Saga

1959

JAMES THOMAS FERRANDO

PROPERTY OF BLOOMFIELD COLLEGE CENTER

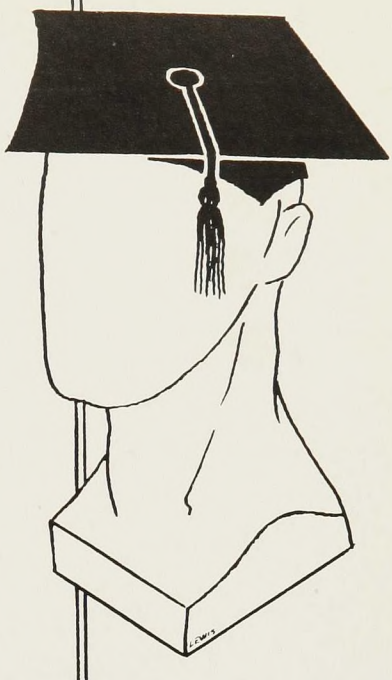

The Senior Class of 1959 presents the Saga

BLOOMFIELD COLLEGE, BLOOMFIELD, NEW JERSEY

Dedication

John R. Boyle

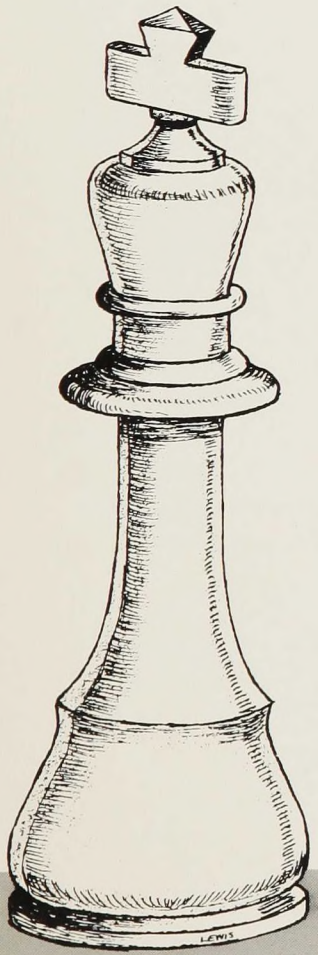

We, the Senior Class of 1959, deem it a privilege to dedicate our yearbook to a man who has meant a great deal to us during our years of study at Bloomfield College. In this four year period of preparation for life and its many problems, we have come to have a deep respect for him as a man, as a teacher and as a friend.

He possesses a long and honorable record in the field of teaching. A national business teachers association carries his name on its rolls. In previous years, he has served as head of the business department in a high school. For more than ten years, he held a position as instructor in the College of Engineering and Technical School. His summers often found him affiliated with an accounting firm for the purpose of doing public accounting work. For fifty two years he has taught subjects relative to the business field at the high school, technical school and college level. Students in Connecticut, Indiana and New Jersey have had the opportunity to study with him.

In view of his fine background, we feel fortunate indeed to be able to benefit by his counsel, based as it is upon the experiences of his rich full life. Those of our class whose interests lie in the realm of business have found that he is always accessible when problems arise and that he is equally generous with both his advice and time.

Therefore, we, the Class of 1959, acknowledge our appreciation and express our gratitude by dedicating this book to John R. Boyle.

Class Adviser

John R. Furtney

1955 to 1959

Mr. Furtney came to Bloomfield after completion of his Master's degree at the University of West Virginia. Since then he has taken additional training at New York University where he will soon have a doctorate conferred upon him. Teaching and simultaneously attending classes has placed Mr. Furtney in a unique position. Being a student himself, he knows the nature of student problems. Such a dual role has generated an understanding which has made him very close to the class and the whole student body. Recognition should also be made of the fact that both Mr. and Mrs. Furtney seem to be the favorite chaperones at college events, including anything from hayrides to formals.

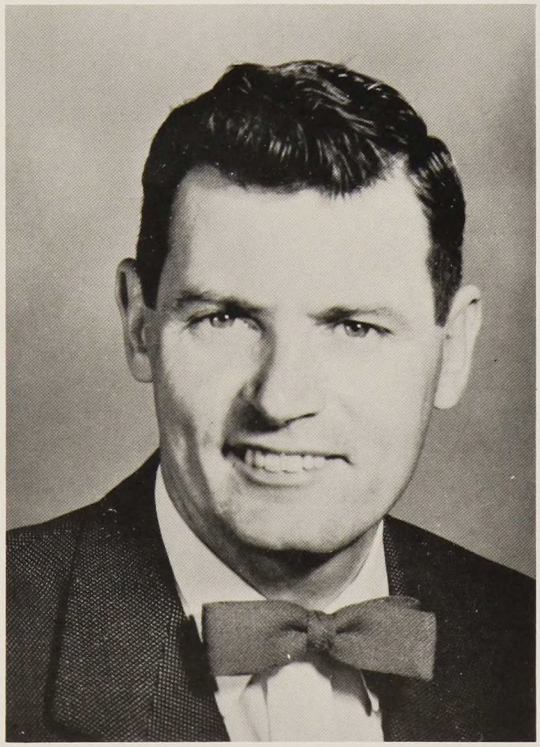

As class adviser, Mr. Furtney has brought his scientific training to bear. We have learned from him that there are many things in life which need to be constantly re-examined and reappraised as additional knowledge is attained. Mr. Furtney has been a personable and extremely helpful adviser to the Class of 1959. For his assistance with our academic problems, we, the Senior Class, extend our appreciation and thanks.

THE REVEREND FREDERICK SCHWEITZER. D.D.. LL.D.

Members of the Graduating Class:

When you leave the campus and start out in the world. our concern will follow each one of you. The only valid way to appraise a college is by the kind of men and women it turns out. We want you to make good. but we are even more concerned that you will be able to look back on your life and say. "It was good."

As you mature. much of the intensity of the satisfactions you now enjoy will fade. You will then begin to enjoy more and more those values of mind and spirit which we hope you have absorbed here at Bloomfield.

God bless you each one and make you a blessing.

Frederick Schweitzer
President

President's Page

Contents

- Faculty and Staff . . . 7
- Students 15
- Organizations 35
- Clubs 41
- Sports 49
- Activities 59

Faculty-Staff

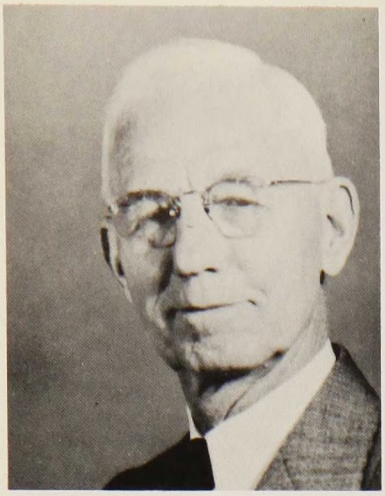

JOHN R. BOYLE, B.S.
Adjunct Instructor in
Business Administration
Appointed 1951

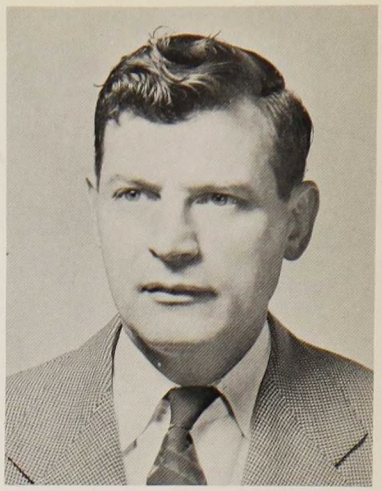

JOHN R. FURTNEY, B.S., M.S.
Instructor in Biology
Appointed 1951

HARVEY R. HARRIS
A.B., M.A., Ph. D.
Professor of English
Appointed 1957

JULIA B. HELD, B.A.
Assistant Instructor in
Mathematics
Appointed 1956

CLYDE J. HOLT, B.M.
Instructor in Music
Appointed 1957

ELMA M. HOUSEMAN,
B.A., M.A.
Instructor in German and Latin
Appointed 1955

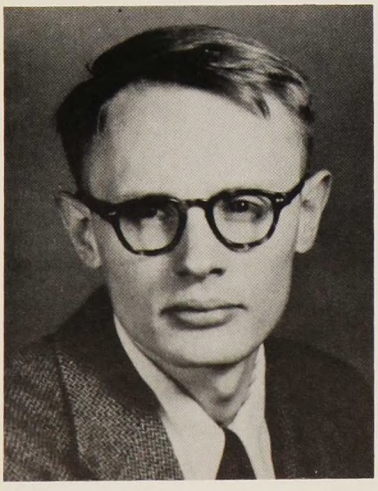

DAVID S. KILBOURNE,
B.A., M.A.
Instructor in Physics
Appointed 1954

GEORGE E. JONES, JR.,
B.S., M.A., Ph.D.
Associate Professor of English
Appointed 1956

A. AUGUST LANNA III,
I.E. Cert.
Adjunct Instructor in
Industrial Production
Appointed 1954

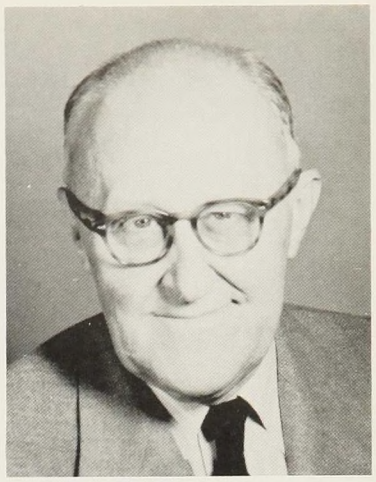

WILLIAM J. MORGAN,
M.A., B.D., Ph.D.
Adjunct Professor of Sociology
Appointed 1953

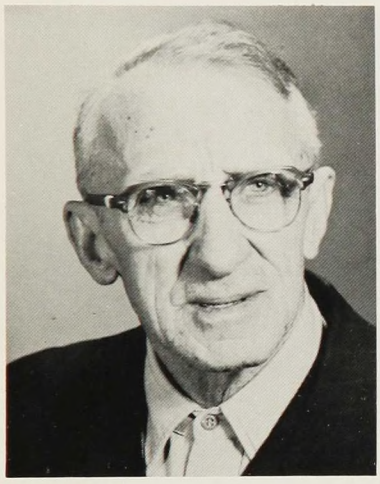

JAMES A. NELSON,
B.S., M.S., Ph.D.
Associate Professor of Chemistry
Appointed 1957

ROBERT W. NICHOLS, B.S.
Instructor in Physical Education
Appointed 1954

ELIZABETH NEWCOMER, B.A.
Instructor in Education
Appointed 1958

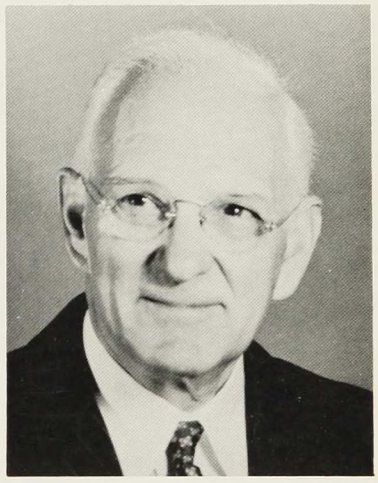

GEORGE PUTNAM, B.A., M.A.
Adjunct Instructor in Greek
Appointed 1951

J. ELIZABETH RITCHIE,
B.A., M.A., Ph.D.
Instructor in Philosophy
Appointed 1956

DAVID O. ROBERTS,
B.A., B.D.
Adjunct Instructor in
Christian Education
Appointed 1958

EDWARD F. ROBINSON, B.A.
Assistant Professor of History
Appointed 1956

JOHN E. SLATER
B.A., M.A., Th.B., Th.M.
Professor of Bible
Appointed 1932

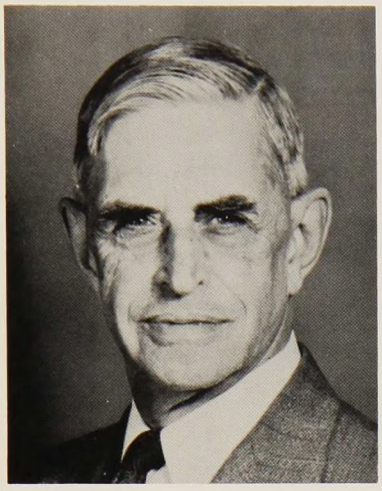

WINFIELD H. STONE,
B.A., M.A., Ph.D.
Professor of Mathematics
Appointed 1947

HARRY TAYLOR,
B.A., M.A., B.D.
Professor of History
Appointed 1930

JOHN TRON, M.A., Litt.D.
Professor of Romance Languages
Appointed 1926

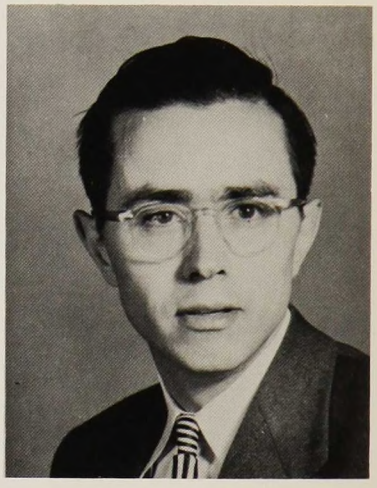

ALDO TRON, B.A., M.A.
Instructor in Spanish and French
Appointed 1953

JOHN M. WOODBRIDGE,
B.A., M.Ed., M.B.A.
Associate Professor of Administration
Appointed 1950

J. WARD WOOLLEY, B.S.
Adjunct Instructor in Accounting
Appointed 1956

ANTHONY AMBROSE, JR.,
B.A., LL.B.
Adjunct Instructor in
Business Law
Appointed 1957

MELVIN H. KELLY,
B.A., Docteur es Lettres
Associate Professor of
Speech and Latin
Appointed 1954

DAVID D. MERCER, L.A.
Assistant Professor of Economics
Appointed 1956

HENRY M. REED, B.A.
Adjunct Instructor in Insurance
Appointed 1955

CHARLES E. VANN,
B.A., M.Ed., Ph.D.
Assistant Professor of Psychology
Appointed 1956

LEROY C. WILSEY,
Litt.B., M.A., M.Ed.
Adjunct Instructor in
Administration
Appointed 1957

Librarians

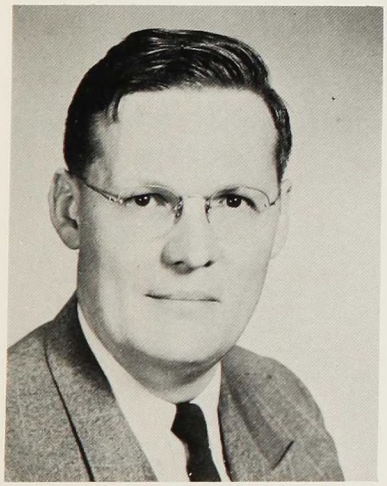

SHILDES JOHNSON,
B.S., B.D., Th.M., Th.D., Ph.D.
Librarian
Appointed 1958

PERSIS HAYES, B.Ed., B.L.S.
Librarian
Appointed 1955

FLORENCE D. MANNI,
B.A., A.L.A. Cert.
Librarian
Appointed 1957

The Rev. Meyer M. Hostetter, S.T.D.
Director of Admissions

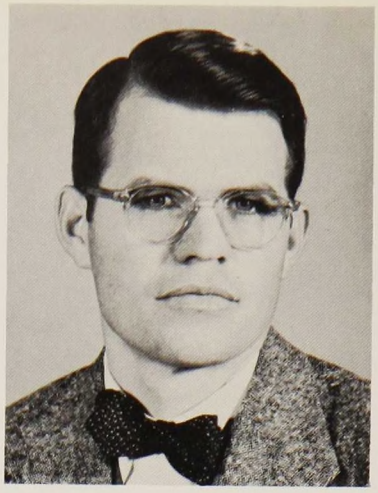

Ralph N. Calkins
Dean of the College

Mrs. C. Heath Bodden
Treasurer

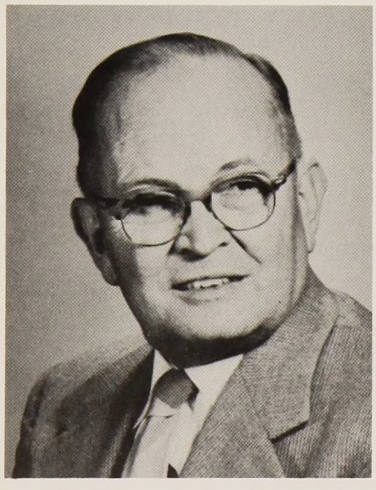

Gordon H. Price
Financial Assistant to the President

The Staff

The work of the administration in Bloomfield College is probably given very little consideration during our years of study. Somehow we do not realize the tireless effort put forth by the staff. From tabulating and keeping our scholastic records, to seeing to it that we receive proper refectory care, the staff has shown its dedicated spirit to their individual and collective tasks. The Class of 1959 would like especially to show its appreciation to Professor John E. Slater for his devoted efforts in seeing that we have met our Chapel obligations. The Senior Class says thank you for contributing the many hours which have made our college life complete.

We, the Senior Class, wish also to extend to Dean Ralph Calkins our sincere appreciation for helping us solve the many problems which have confronted us in the course of our academic stay at Bloomfield.

Our soon-to-be Alma Mater is growing. With the new library and gymnasium already in full use, plans for the completion of new dormitory facilities are anticipated and therefore an even greater task will devolve upon the staff. We know they will continue to give their very best to their duties.

Mrs. Jessie Bitter
Secretary to the Dean of the College

Miss Joan Williams
Secretary

Mrs. Dorothy James
Office Manager

Mrs. George Catlin
Secretary

Miss Carol Snyder
Secretary

Miss Ruby R. Howard
Dietitian

They Also Serve

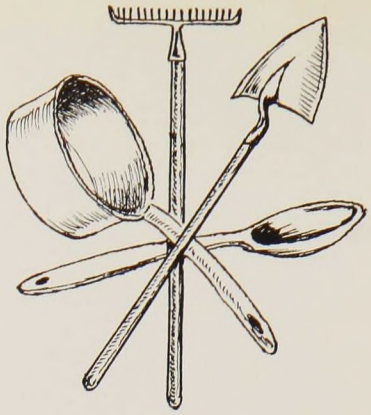

What would Bloomfield do without Lou and his staff or Mrs. McCloud and her crew? Taking care of both new and the older buildings and keeping the campus' appearance in tip top shape, performing daily the gas range artistry which placates that empty feeling, all these things and the many other duties these people perform so quietly are often taken for granted. Their diligence in providing clean, warm facilities throughout the year deserves recognition. And so, to the Knights and Ladies of the pots and pans, the rake, shovel and lawn mower, we, the Senior Class tip our hats and express our appreciation. Yes, they also serve because they are a part of the everyday life of our college.

Lou Mingo, William Craighead

Mrs. Thurma Britt McCloud

Students

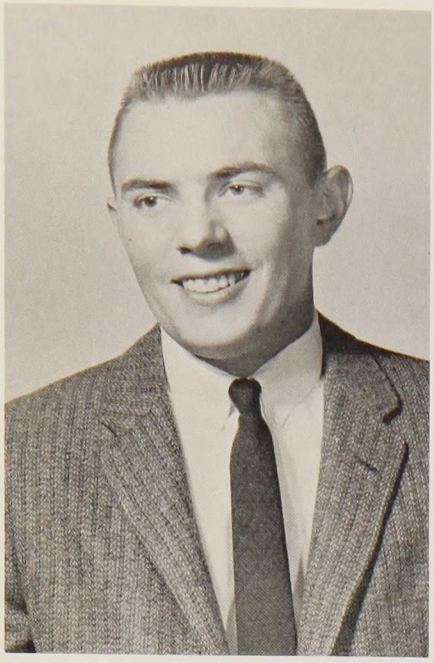

WILLIAM FRANCIS ZICK
Basketball 1; Bowling 1,2,3; Soccer 2,4; Golf 2; Business Club 1,2; Tau Alpha Kappa 2,3,4; Treasurer, Business Club 2; Treasurer, B.C.S.A. 3; President, Senior Class.

Bill is an accounting major with an interest in mechanics and sports cars. His quiet, easy ways will be an asset to him in the business world, following graduation.

Ken has put his organizational ability and photography interests to work for the Saga. If he is as successful as the high school teacher he hopes to become, he'll go far.

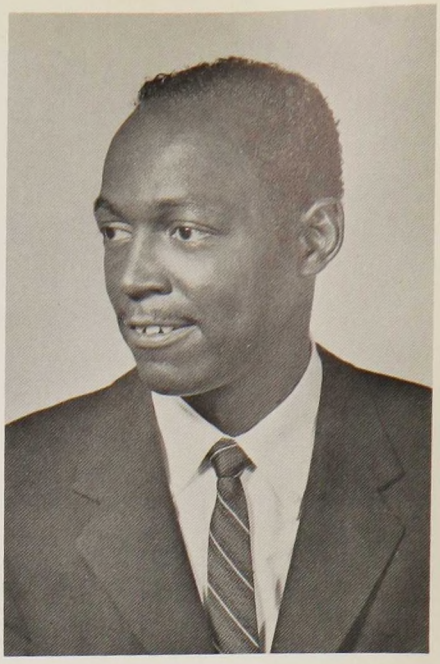

KENNETH A. NICKENS
Tau Alpha Kappa 4; Saga Staff 4; Vice President, Senior Class 4.

Senior Class Officers

JANET MARTIN CHAMPAGNE
Christian Fellowship 1,2.

A New England girl at heart, Janet anticipates the joy of motherhood soon. Best wishes to Jan and her hubby. Her sincerity and charming personality will be long remembered by all of us.

Fred is an alert, well groomed student and a great sports enthusiast. A good man on the golf tee, Fred hopes to expand his own business after putting in time with Uncle Sam.

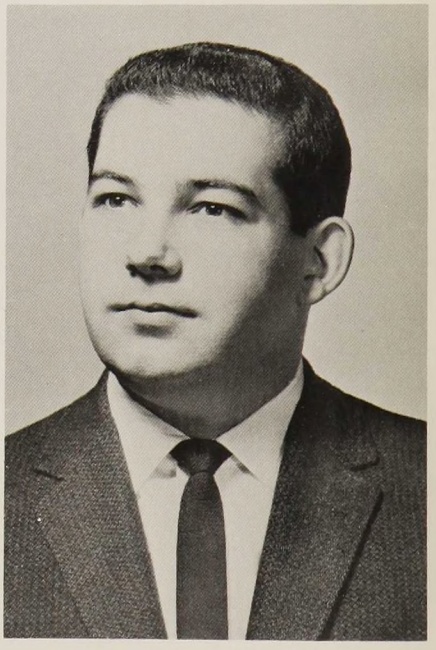

FREDERICK M. RICCIO
Tau Alpha Kappa 2,3,4; Varsity Basketball 1; Golf 1,2,3,4; Business Club 2,3; Intramural Basketball 2,3,4; Treasurer, Tau Alpha Kappa 4; Treasurer, Senior Class 4.

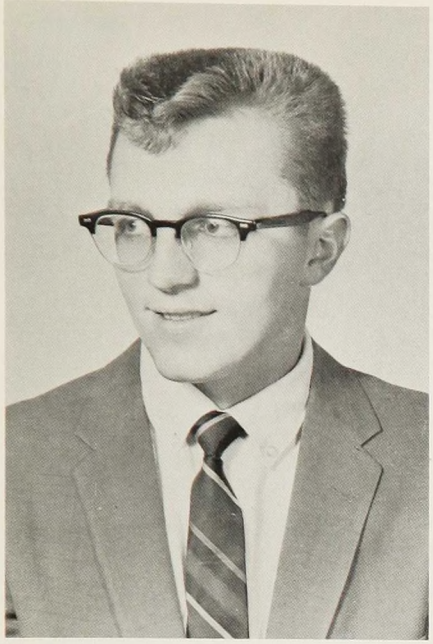

HENRY FRANK ACKERMAN
Variety Show 2; Christian Fellowship 1,2,3,4; Chi Rho 1,2,3,4; Tau Alpha Kappa 2; Track Team 1,2; Soccer 2; Tennis 2.

Hank is known for his wit and subtle smile. His interests are traveling and public speaking. He plans to enter Bloomfield Theological Seminary in the fall to begin training for the ministry.

Betty, recently returned to the hallowed halls of Bloomfield, is known for her friendly disposition. Majoring in social science and psychology, Betty aspires to the teaching profession.

BETTY L. ADKINS
Choir 3,4; Dance Co-Chairman 3.

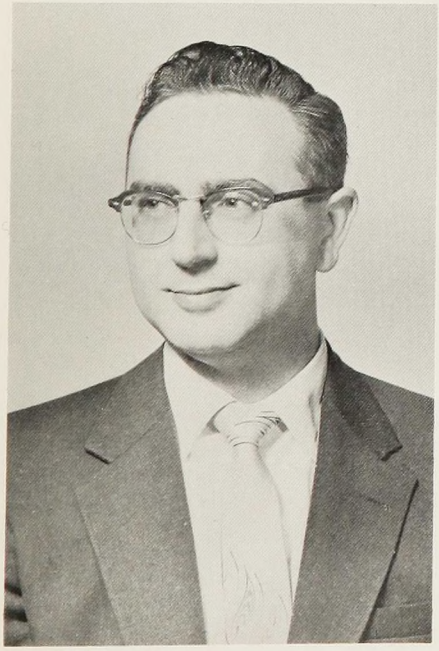

LAWRENCE JOHN ATHORN
Adelphos 3,4; Chi Rho 1,4; Minuteman 2,3; Treasurer, Sophomore Class 2.

Larry's friendly nature and interest in matters philisophical leads him into many pre-class discussions. His next stop — seminary where he will prepare for the pastoral ministry.

That pleasant smile and pleasing personality of Bill's are a prime asset as he conducts B.C.S.A. meetings. Bill plans to enter medical school. His ultimate goal — to become a doctor.

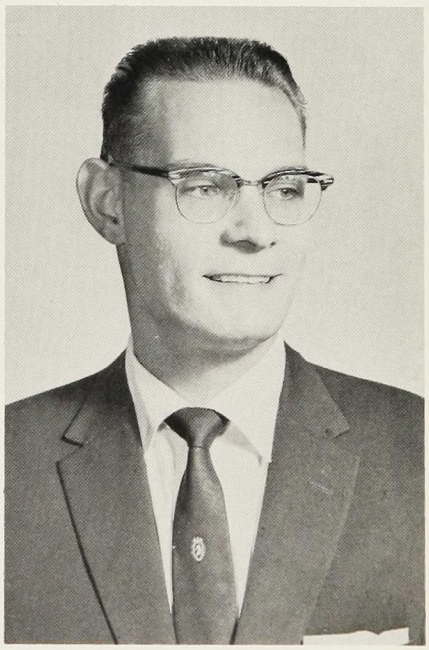

WILLIAM M. AIERSTOK, Jr.
Tau Alpha Kappa 2,3,4; Varsity Basketball 1,2,3,4; Varsity Baseball 1,2,3,4; Chemical Lab. Assistant 4; President, Junior Class 3; President, B.C.S.A. 4; Vice President, B.C.S.A. 3.

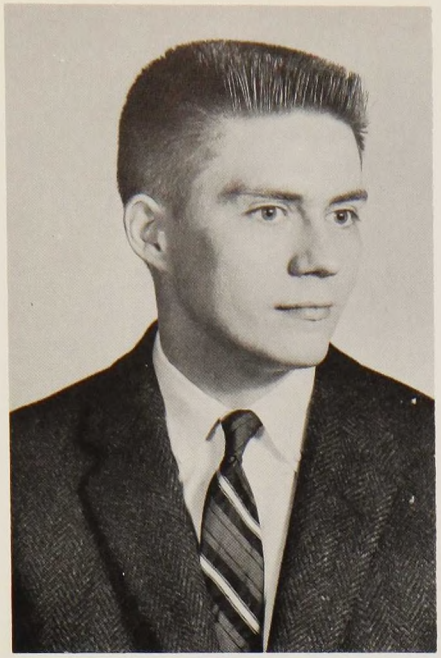

Roger, with his quiet dependability, has proven a real asset to the class. History and English are his chief interests and he plans to continue his studies at the graduate level.

ROGER W. BENNETT
B.C.S.A., Vice President 4; Minuteman Managing Editor 4; News Reporter 3; News Editor 3.

"Bergy", as he known to his fellow students, is somewhat shy. His dream is to become one of the Four Lads. Bob plans a career as a cost accountant after serving time with the Coast Guard.

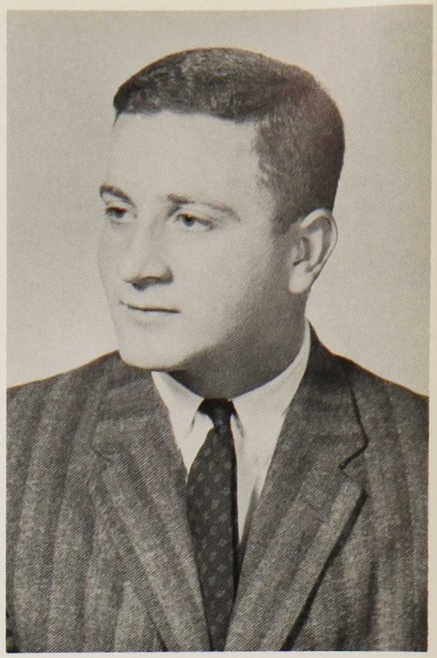

ROBERT FRANK BERGAMESCA
Tau Alpha Kappa 2,3,4; Basketball 1,2,4; Baseball 1,2,3,4; Soccer 1,2; Golf 2,3,4; Variety Show 3,4; Intramural Sports 1,2,3; Treasurer, Junior Class 3; Vice President, Tau Alpha Kappa 3.

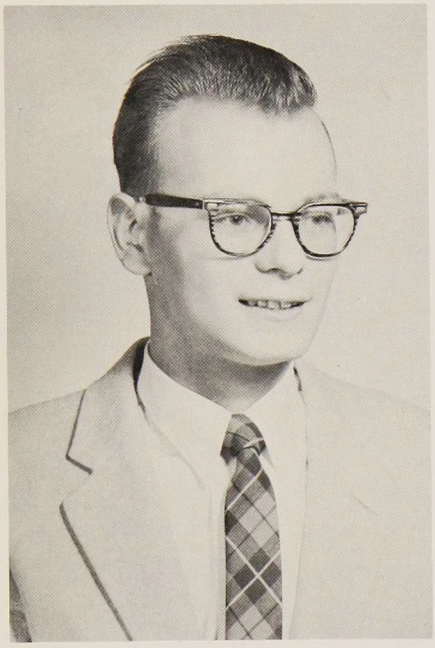

Dave is a history major and probably one of our busiest commuter students. He is interested in music and electronics but looks forward to seminary and the ministry.

DAVID LAWRENCE BUCCI
Soccer 1; Choir 1,2; Adelphos 3,4; Chi Rho 1,2; Intervarsity Christian Fellowship 1,2; Dickovics House 3.

Pete's kibitzing and friendly personality keeps the Knox Hall crowd smiling constantly. His spirit and interest in sports will help him toward a successful career as a coach and teacher.

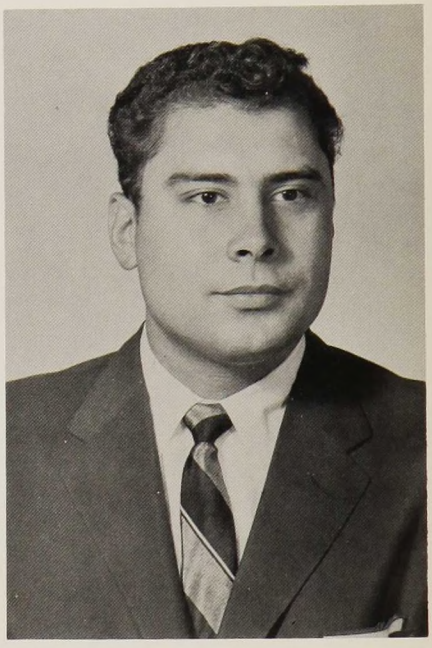

PETER F. COMMUNE
Baseball 1,2,3,4; Tau Alpha Kappa 2, 3,4; President, Tau Alpha Kappa 4; Variety Show 3,4; Basketball Trainer 3,4; Saga Staff 4.

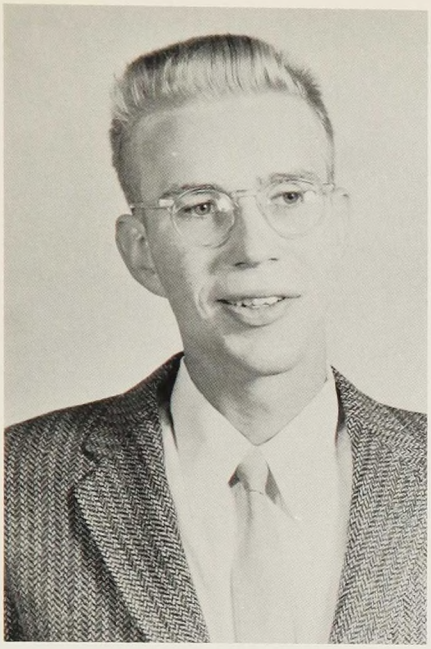

EUGENE FRANCIS DUTOIT
Adelphos 3,4; Chess Club 3,4; Treasurer, Adelphos 3.

Gene's knack for math and his serious application to studies does not keep him from his favorite TV show, "I Love Lucy". A little teaching and a Master's degree in Applied Math will suit him fine.

Al's quiet ways fail to hide his wry sense of humor. The result — many friends for Al. His goal in life is to become the president of his own corporation.

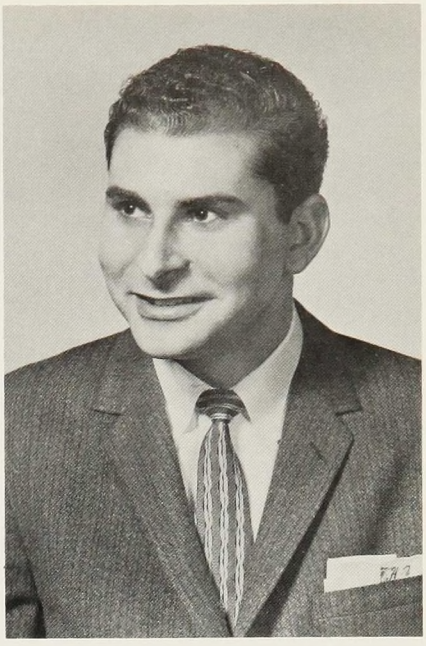

ALAN S. FARBMAN
International Language Club 3; Business Club 3.

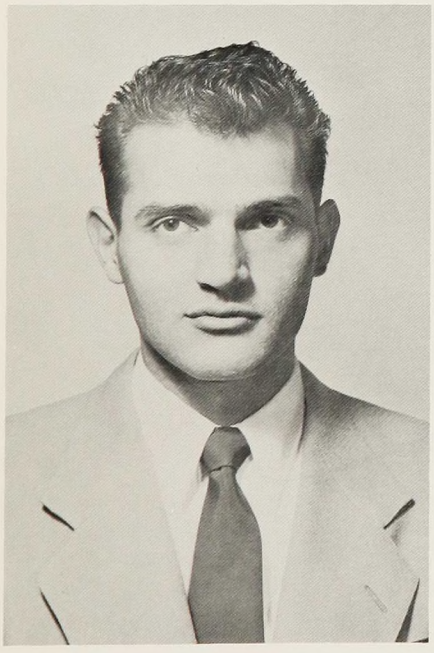

FRANKLIN PATRICK FERRARA
International Language Club 3,4; Vice President, International Language Club 4.

Frank, a neat dresser with poise and keen wit, keeps busy off campus with his National Guard Unit. Being interested in education, he looks forward to entering the teaching profession.

Jim, a science major, finds his interest somewhat tuned to the realm of politics. With his serious purpose and integrity, he is sure to succeed in the legal profession.

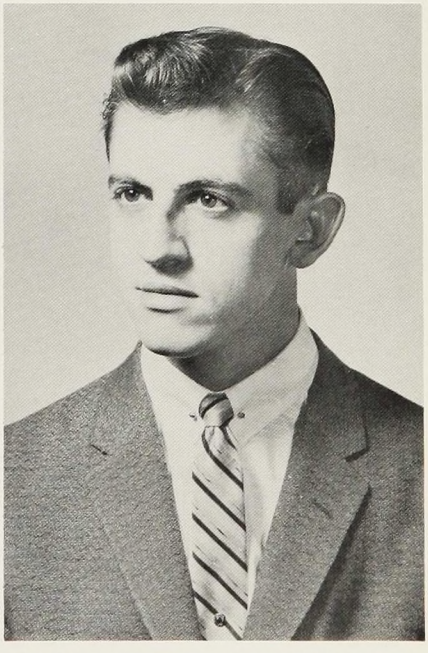

JAMES THOMAS FERRANDO
International Language Club 3,4.

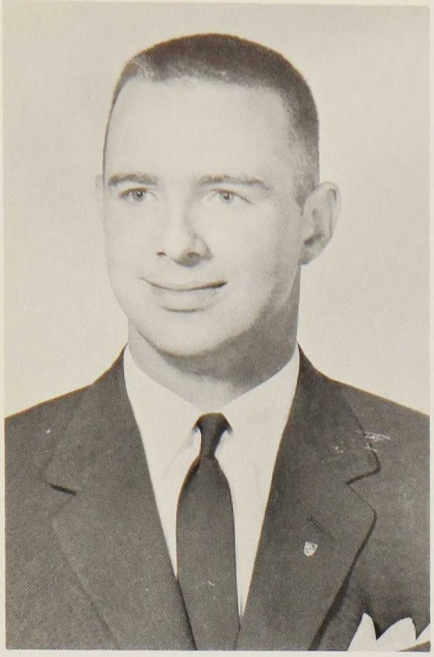

There are three things Alan is never without — his smile, his brief case and a joke. Add to this his energy, alertness and interest and we think the equation indicates success.

ALAN FOLTZ

Janet is a newcomer whose petite and pleasing personality has won her the friendship of all her classmates. Upon graduation, she hopes to become a secretary or a Christian education director.

JANET ROTH GARRISON
Transfer Student.

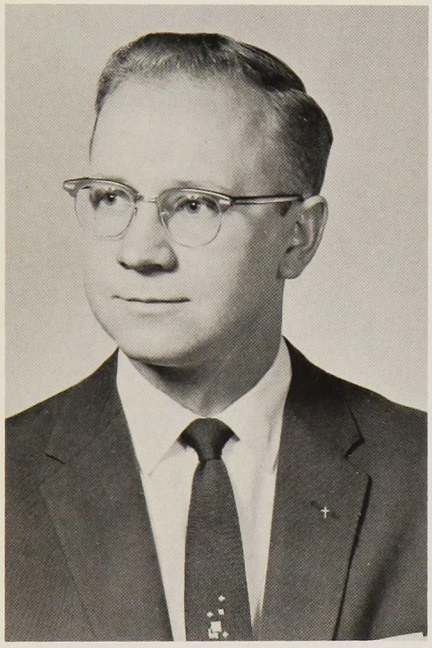

Although as busy as the proverbial one-armed paperhanger, Joe's never without his good nature and friendly smile. He's headed for the ministry and we think he will do well.

JOSEPH JOHN GASPER
Adelphos 3,4; Adelphos President 4; Adelphos Vice President 3; Chi Rho 2,3,4; Chi Rho Vice Moderator 3; Christian Fellowship 2,3,4; President, Christian Fellowship 4; Choir 3; Minuteman 2,3,4; Intervarsity Christian Fellowship 2,3; B.C.S.A., Council 4; Saga Staff 4.

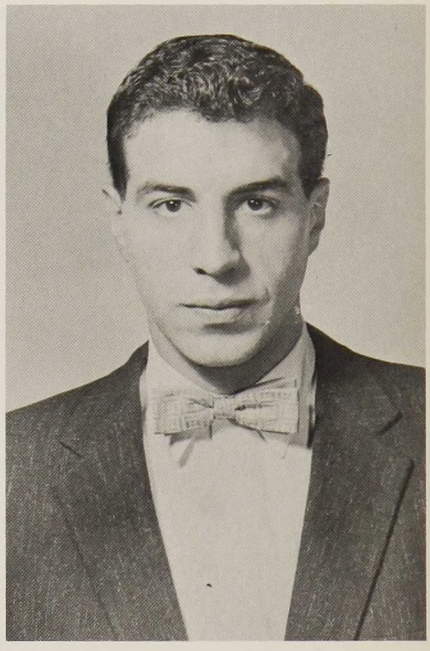

Well groomed and clear-minded is Pat, one of our busy bio. lab. students. His interest is in biological space research and we think his abilities make him a sure candidate for success.

PATRICK ANTHONY GUZZO
International Language Club 3,4; President, International Language Club 3,4; Senior Dance Committee 4; Minuteman 2,3.

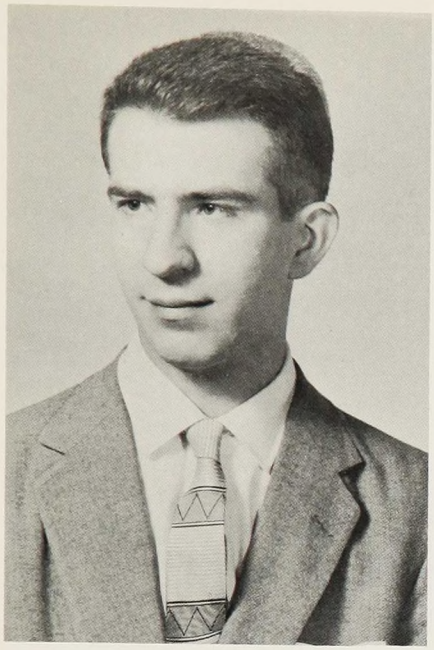

RICHARD ALFRED HOLLSTEIN
Adelphos 3,4; Glee Club 3,4.

Dick has a quiet manner but "still waters run deep". Choir and journalism are his interests. Dick hopes to serve his country as a member of the Coast and Geodetic Survey after graduation.

Mild mannered and friendly, Maurice leaves Bloomfield to prepare for the teaching profession. Classical music and automobiles are his chief interests. If you see a red Volkswagen, that's Maurice behind the wheel.

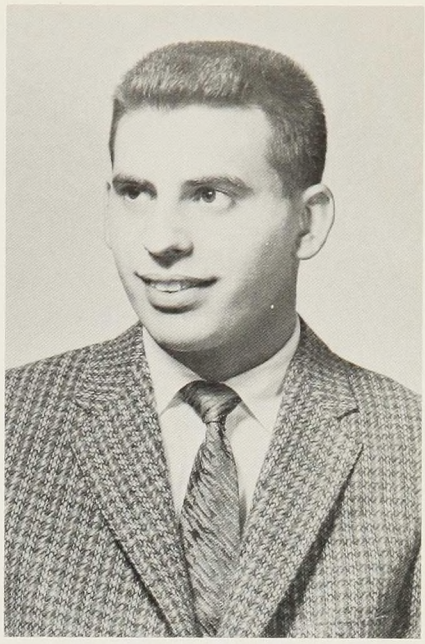

MAURICE KELHOFFER
Baseball 1; Tau Alpha Kappa 3,4.

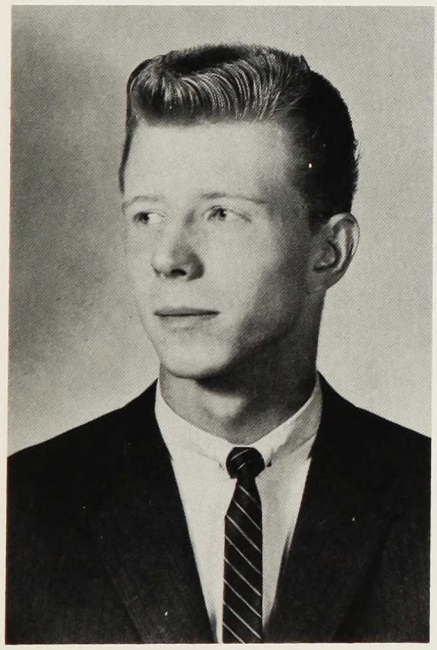

JAMES STEWARD KELT
Tau Alpha Kappa 2,3,4; Business Club 1,4; JV Basketball 1,2; Varsity Baseball 1; Soccer 1; Business Club Secretary 4; Tau Alpha Kappa Treasurer 3.

Jim moves with determination and ease and he is literally "in the money" — as a bank teller. He enjoys good music and the theatre. Jim has a future date with Uncle Sam's Marine Officer Training Corps.

Ned is Bloomfield's "Man in the Grey Flannel Suit". Madison Avenue can be hard on aspiring young advertising executives but with Ned's keen mind, some vice president had better look to his laurels.

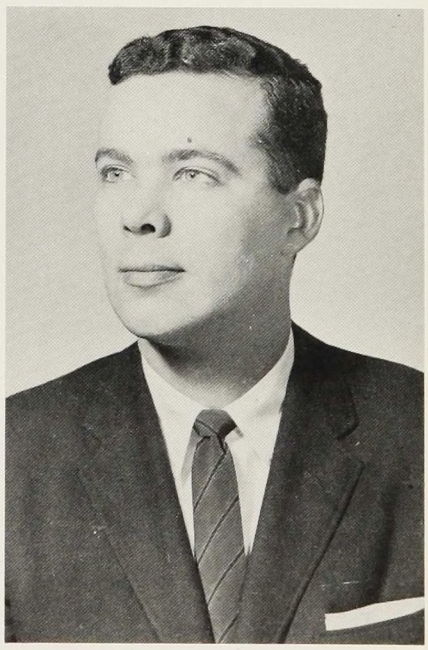

EDWIN D. KYLE III
Minuteman 2.

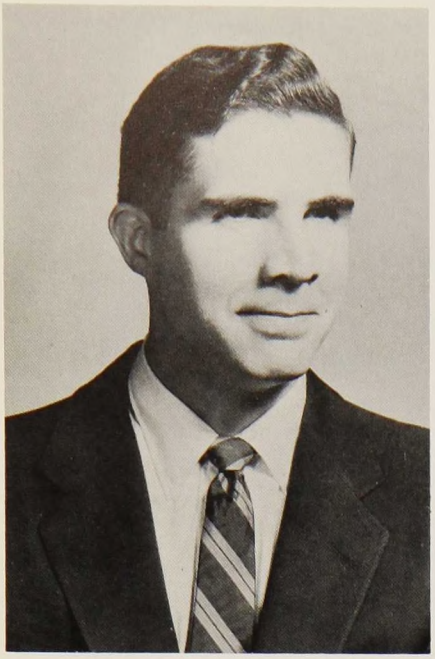

H. ROGER LEWIS
Minuteman Contributing Writer 2,4; Minuteman Cartoonist 3,4; Adelphos 3,4; Saga Staff 4; Bloomfield College Key 3.

Roger is the possessor of a calm, warmhearted personality. Art work and ancient history are two of his major interests. After attending seminary in California, he plans to enter the Christian ministry.

Reserved and thoughtful, Tony is noted for his interest in the sports world. He looks to the future with the intention of entering the field of business.

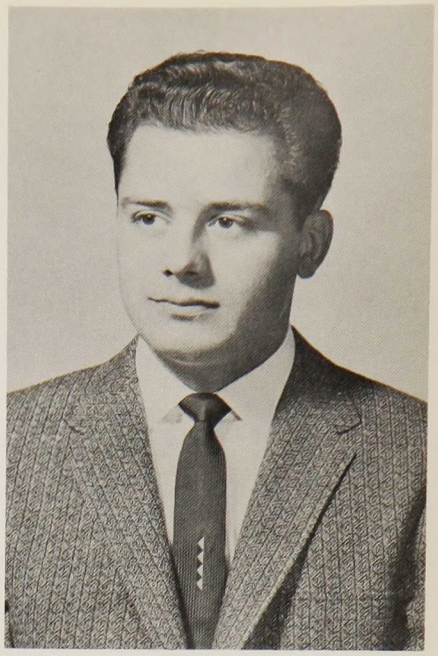

ANTHONY P. LUONGO
Tau Alpha Kappa 3,4; Varsity Basketball 1,3,4; Secretary, Tau Alpha Kappa 4.

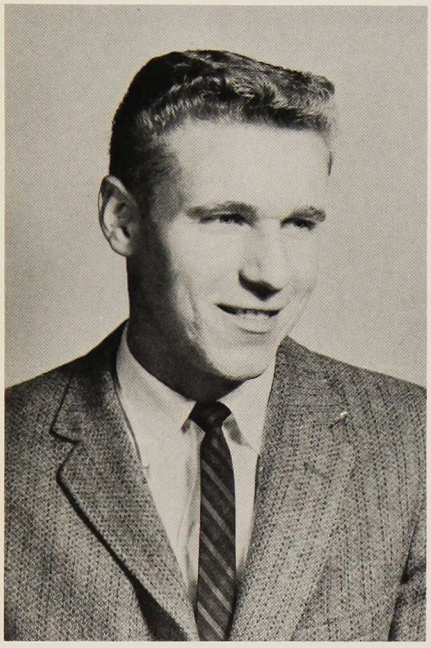

STANLEY NESBITT MARTIN
Tau Alpha Kappa 3,4; Soccer 2.

Stan is a tall, well-liked fellow with an easy approach to life. He is interested in almost everything and has his eye on becoming a teacher at the secondary education level.

Mike is known for his hearty laughter and his interest in campus affairs. He will continue his studies at the graduate level to prepare for endocrinology, his chosen profession.

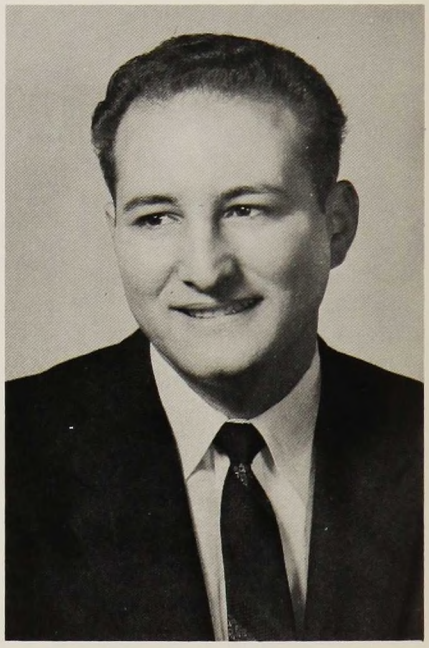

MICHAEL A. NAZZARO
Chess Club 3,4; Adelphos 3,4; Laboratory Assistant 3.

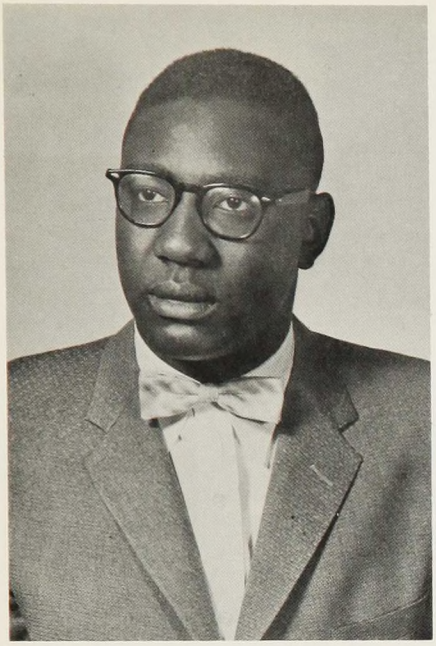

"Enthusiasm personified", generously sprinkled with good-nature and a dash of wit — that's Clarence. After seminary, Clarence, already a full time minister, hopes to add to his laurels a chaplaincy in the Army reserves.

CLARENCE NORMAN
Chi Rho 2,3.

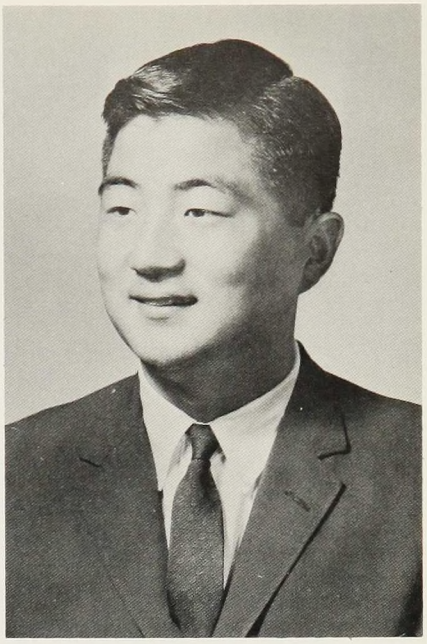

Friendly and a bit reserved is Soonik, who comes to Bloomfield from Seoul, Korea. The theatre is his weakness. Soonik's future plans include graduate work in philosophy and history.

SOONIK G. PAIK
Golf 2,3; Soccer 4; Variety Show 3.

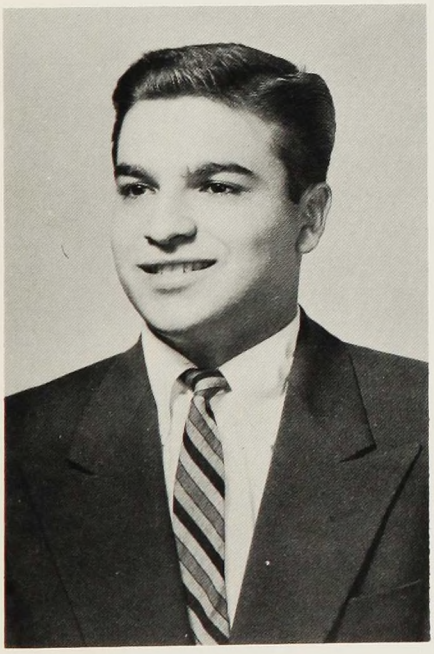

"Little" Phil's overflowing energy on the basketball court have made him a real asset to the team. If his warm personality is any indication, Phil is sure of success in the business world.

PHILLIP PALADINO
Basketball 1,4; Variety Show 3,4; Tau Alpha Kappa 2,3,4; Tau Alpha Kappa Vice President 4; Vice President, Freshman Class 1.

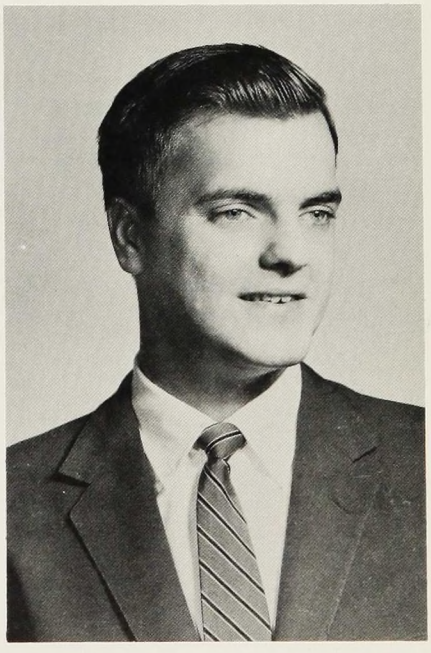

To know "Greg" is to experience the bubbling spring of friendliness. Greg's four years have been invested in training for a career in the field of business, following his graduation from Bloomfield.

WILLIAM G. PARMELE

RAYMOND R. POLENSKI
International Language Club 3,4.

Ray has often said, "I am interested in building a bigger and better America." With his personal drive and fortitude, Ray is destined for a successful life as a research chemist.

Her helpful spirit marks Mary Alice as one of our campus hard-workers. Majoring in Christian education, she contemplates a position as a director of Christian education, following graduation. We wish her only the best.

MARY ALICE REINMULLER
Dramatic Club 1; Choir 1,2,3,4; Chi Rho 1,2,3,4; Christian Fellowship 3,4; Cheerleader 3; Variety Show 2,3; Gospel Team 1,2,3,4; Minuteman 4; Chi Rho Treasurer 1; Chi Rho Recording Secretary 2,4; Junior Class Secretary 3; Dormitory Chairman 4.

ALFRED RAYMOND RESTAINO
Varsity Basketball 1,2,3,4; Varsity Baseball 1,2,3,4; Variety Show 3,4; Business Club 2,3; Tau Alpha Kappa 2,3,4; President, Tau Alpha Kappa 3; Captain, Varsity Basketball 2,3,4; Junior Class Vice President 3; Treasurer, B.C.S.A. 4; Saga Staff 4.

Al is the number one man on the basketball court. His enthusiasm and sense of team spirit have kept the Deacons on their toes. As a future coach and teacher, we think he'll be a great success.

Chuck, congenial and somewhat on the quiet side, has decided on a career in big business. With a major in industrial arts, Chuck eventually hopes to attain a position in a large corporation.

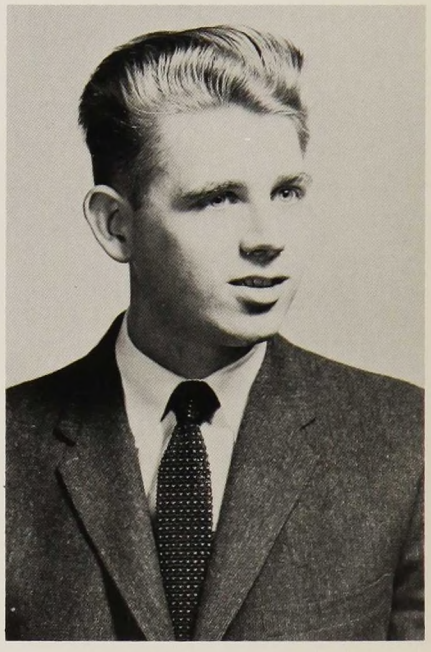

CHARLES RONK. Jr.
Baseball 1; Football 1; Business Club 1,2,3; International Language Club 2; Business Club Organizer 1,2.

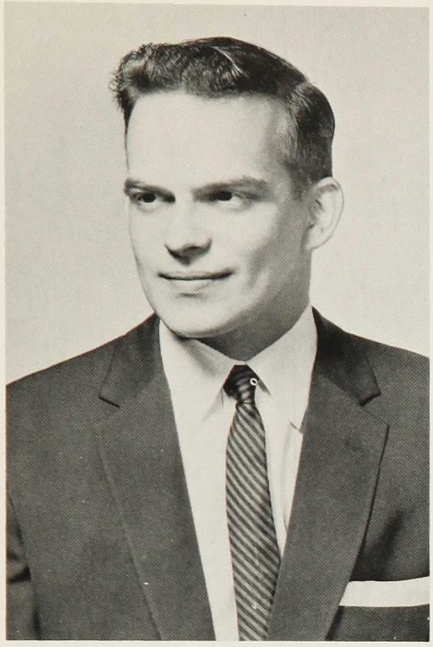

WILLIAM FRANCIS SCHMID
JV Basketball 1,2; Soccer 4; Track 1,2.

With his mild mannered way and his imperturbability, Bill is known for his frank and to-the-point answers. We wish him success as he begins his graduate work this fall.

"Lash" is one of the courteous, congenial and quiet men on campus. No matter what he does in life, we predict he will be a "dependable commodity", enriching the lives of his friends.

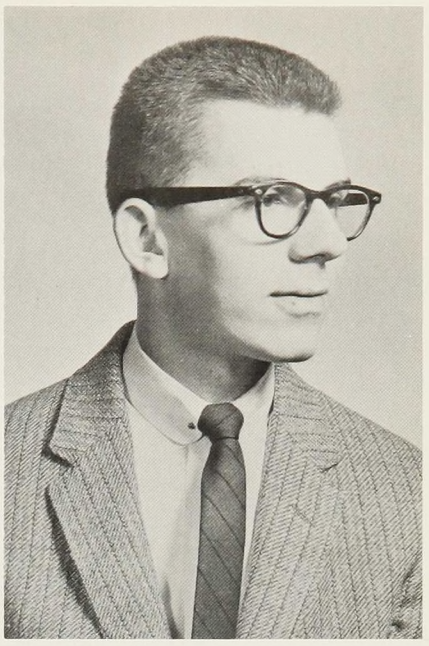

RICHARD LARUE SEIGFRIED
Variety Show 2,3; Choir 2,3; Chi Rho 2,3; Christian Fellowship 2,3; Chi Rho Moderator, Pro Tem. 2; Chi Rho Moderator 3; Soccer 2.

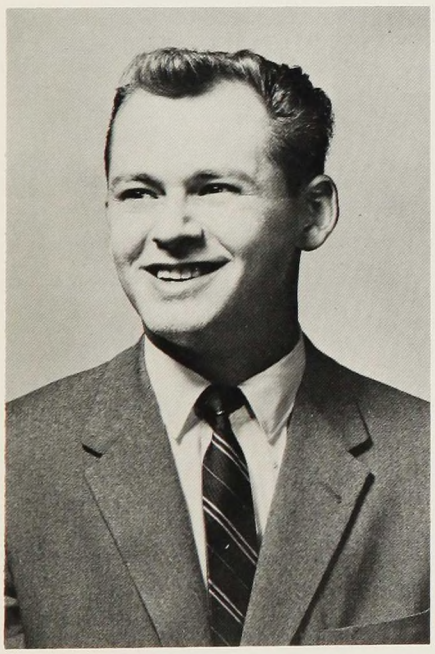

RICHARD CONRAD VIGEANT
International Language Club 3,4; Adelphos 3,4; Variety Show 3.

Dick's sunny personality and alert mind lead him into many campus "bull sessions". After getting his commission in the Navy, Dick looks forward to a career in public relations work.

Bob is "Mr. Campus Activity" himself. With his congenial smile and boundless energy, life can hold nothing but success for him. After graduation, Bob will study for the Christian ministry.

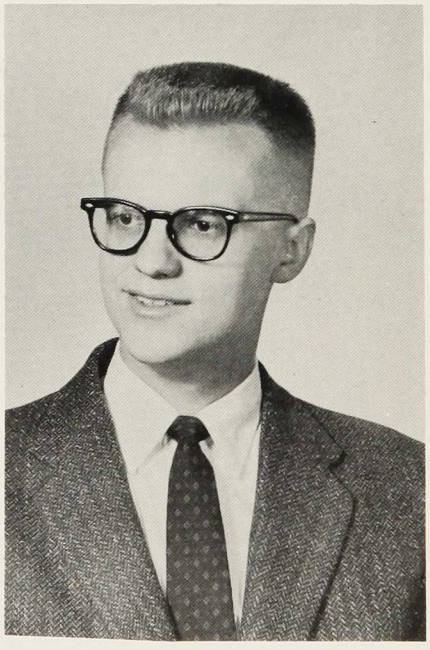

ROBERT THOMAS WALTERS
Minuteman 1; Chi Rho 1,2; Chi Rho Program Chairman 3; Chi Rho Project Chairman 4; Christian Fellowship 1,2; Vice President, Christian Fellowship 2; Dance Chairman, B.C.S.A. 2,3; Adelphos 3,4; Treasurer, Adelphos 4; Variety Show 2,3; B.C.S.A. Council 2,3,4; Editor-in-Chief, Saga 4.

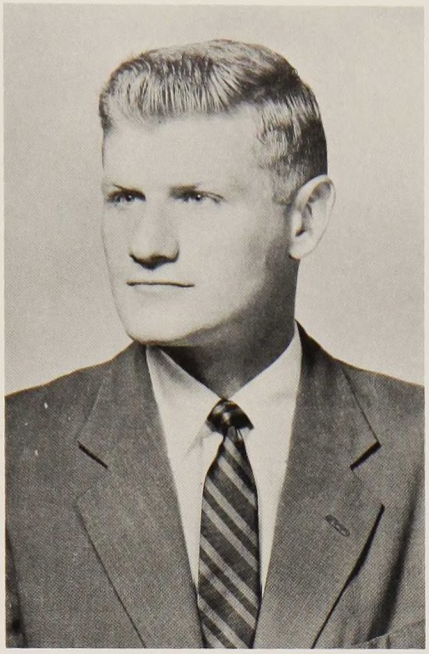

ROBERT G. ZABRISKIE

Although yachting and horsemanship have occupied his leisure time, Bob's formal plans center on the banking profession. In his chosen field, Bob's calm demeanor and natural affability will be a great asset.

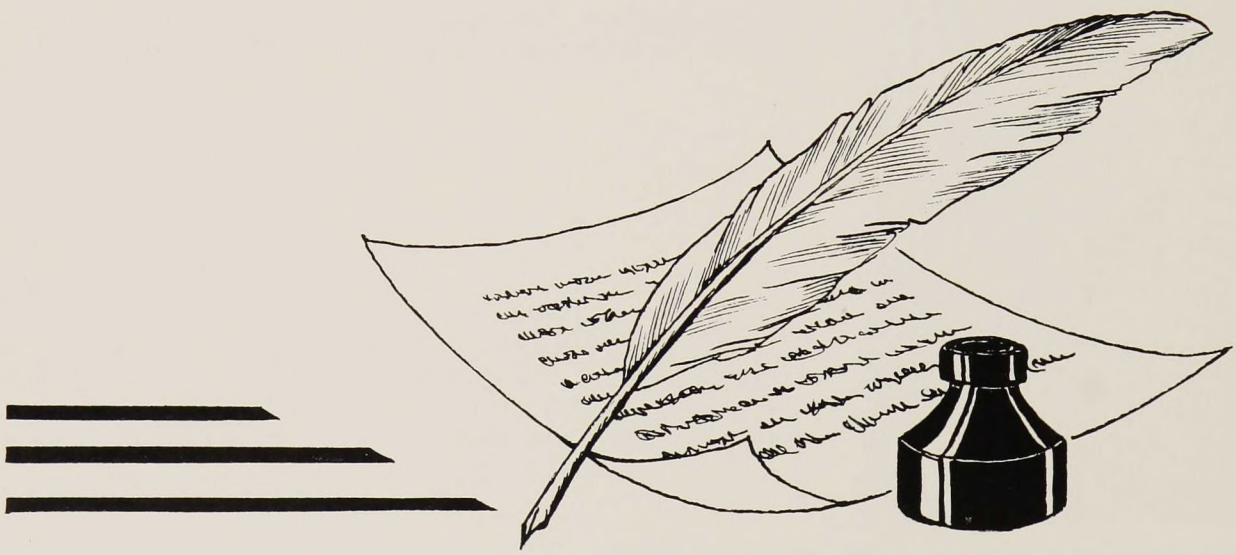

Now, Seniors, the next move

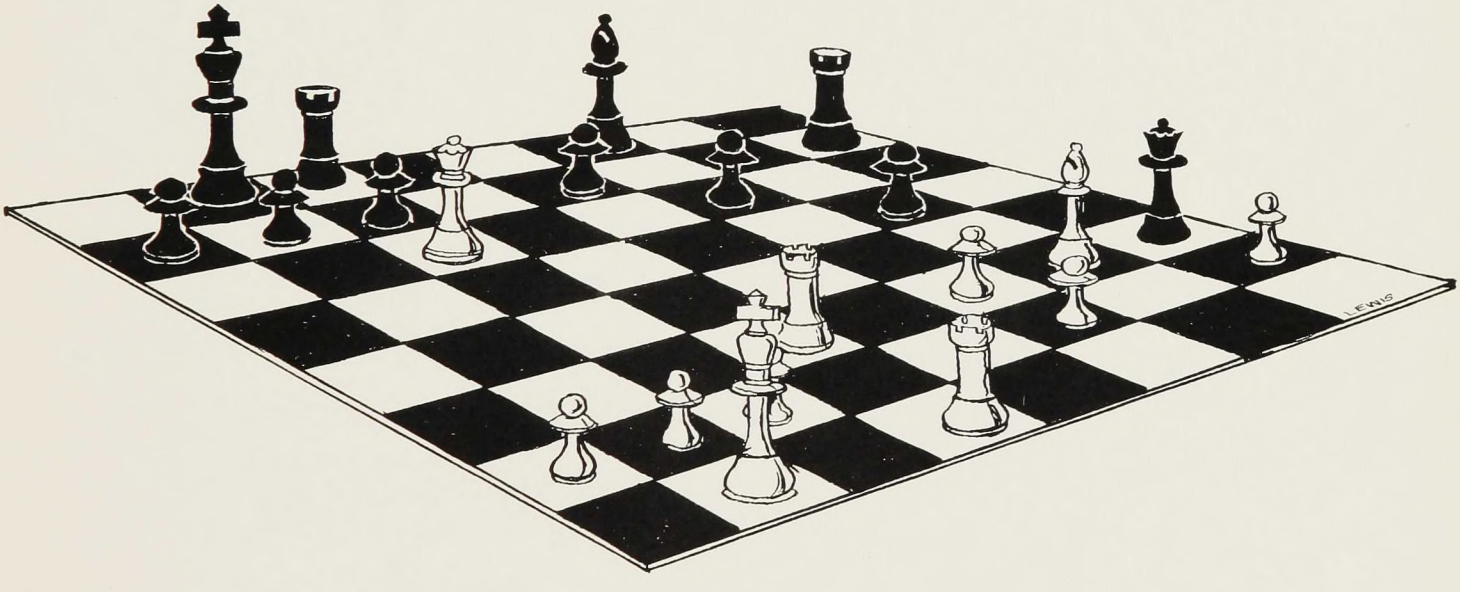

is <u>your's</u> .....

CLASS of 60

CLASS OFFICERS

Bruce Friedsam, Nancy Smith, Dick Couch, Steve Danek

This year's Junior class has a great variety of talented and able students who occupy positions of leadership in many of the organizations on campus.

Just to name a few, there is Donald Pizzi, star varsity basketball player; Earl Eisenbach, editor of the school newspaper, "The Minuteman"; Barbara Whitehill, Chi Rho Moderator; Nancy Smith, Secretary of the Bloomfield College Student Association; Paul Nagel, president of the newly formed Chess Club, and Paul Atwood, manager of our student center, Dickovics House.

As their adviser, Dr. Jones is proud of this class whose spirit and enthusiasm has sparked the student life on the campus of Bloomfield. The neat appearance of the Knox Hall Bulletin Board rates another "vote of thanks" to Barton Ryan and the class of '60. This duty was taken on as one of their school projects. President Bruce Friedsam, and his cabinet, consisting of Vice President, Steve Danek; Treasurer, Dick Couch; and Secretary, Nancy Smith, have personified this eager spirit which the class has shown — truly a good year for the Juniors.

JUNIORS

CLASS of 61

CLASS OFFICERS

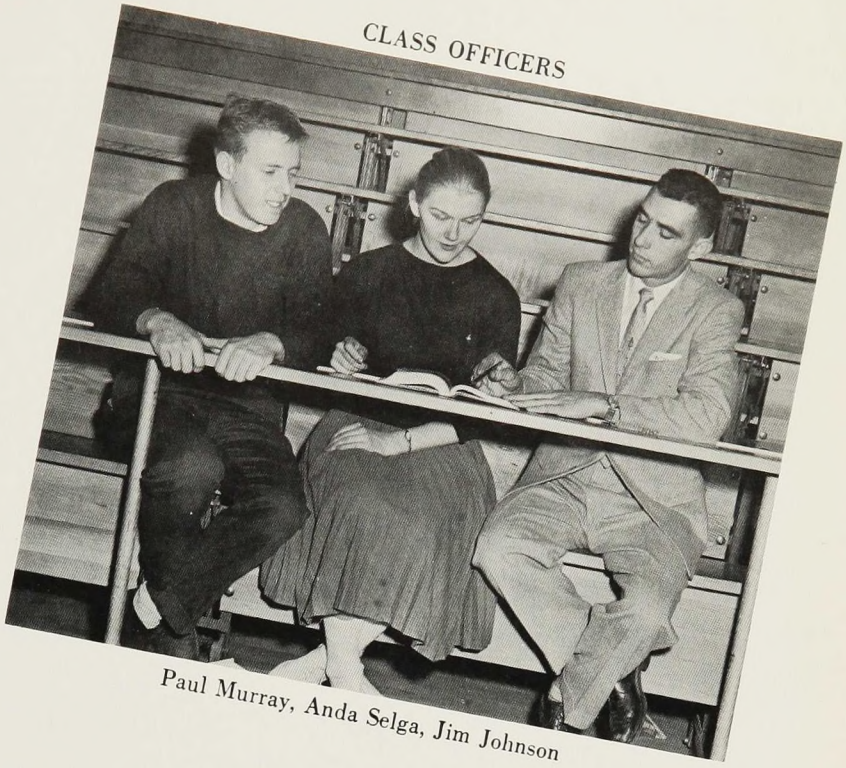

Paul Murray, Anda Selga, Jim Johnson

The Class of 1961 is proud of its older students; Miss Miri Rei, a Polynesian Princess just returned from the Island of Tahiti and the Reverend Earl Greene, a minister for the last eight years.

With this atmosphere to lend adult flavor, the sophomores have been keenly interested in promoting the dramatic talents within the ranks of Bloomfield's student body. They hope to "set the stage" for a possible future theatrical production in our new gymnasium.

Jim Johnson is a friendly and enthusiastic Ohioian who serves as President of this year's Sophomore Class. Ably assisting him are; Vice President Anda Selga; Paul Murray, Treasurer; and Joanne Siano, Secretary.

Victor Marchioro looks forward to another straight "A" year while Grant Easterday keeps Coach Nichols happy with his scoring abilities on the basketball court. John Polhemus drives a wicked tractor for annual hayrides and Gil Kutcher manages to hold the doors open to the Campus Store. All in all the Sophomores have proven to everyone that they have what it takes to be a very vital part of Bloomfield College.

SOPHOMORES

CLASS of 62

CLASS OFFICERS

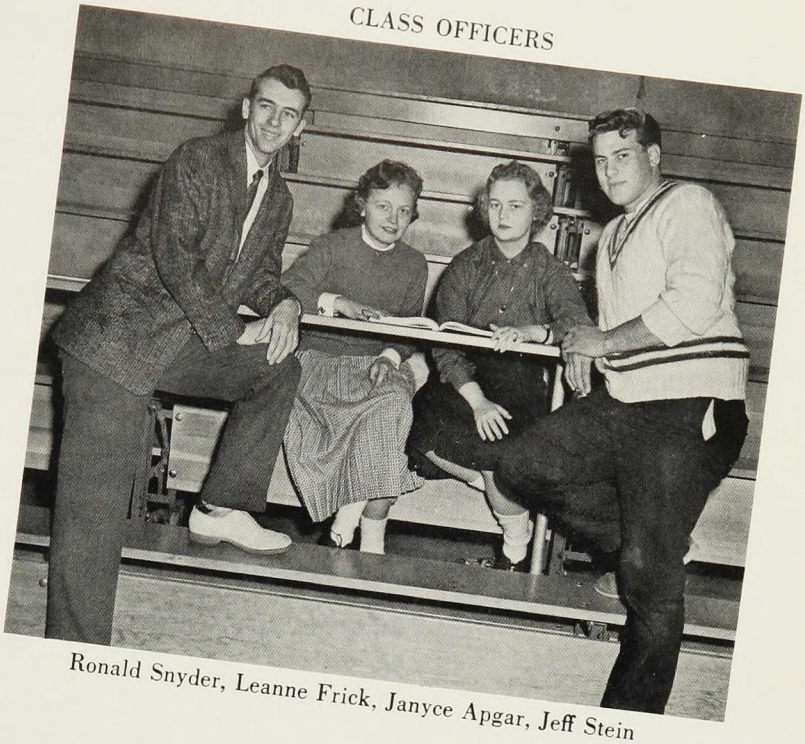

Ronald Snyder, Leanne Frick, Janyce Apgar, Jeff Stein

With over eighty five new freshmen, the advisers and professors can count on plenty of "fresh" responses and hours of guidance ahead. The upperclassmen have taken notice that thirteen "frosh" are coeds, the largest number of girls to arrive at one time on the beaten paths of Bloomfield College.

Leadership has been put in the capable hands of Ronald Snyder who hails from Delta, Pennsylvania. As president, he feels confident of doing a good job. The Class of 1962 is by no means "green" when it comes to student life for the majority have entered Bloomfield directly from high school. Although the college community is set on a somewhat larger and more individual basis, the Freshmen have shown willingness to measure up to this responsibility. During basketball games they can be found busily engaged in the operation of a concession stand. They are even planning for the erection of a neon sign to solicit business.

The Senior Class extends sincere wishes of happiness and success, both socially and academically, to the Class of 1962 as they look confidently to the future and their own graduation.

FRESHMEN

"Just brought a few friends for supper, Mom."

Spooks at work

"Whoops! Pardon my flashbulb."

"Garbage Belly"

Lunchtime in the "Catacombs"

The Spirit of '76

Organizations

Bloomfield College Students Association

The administration of student business is the function of the Bloomfield College Student Association. From the scheduling and budgeting of student social affairs to the appropriating and accounting of funds for varsity athletics, the B.C.S.A. is kept quite active during the school year. Under their supervision is a snack bar, a student center and the campus store newly relocated in Seibert Hall. Provision for publication of the college newspaper and yearbook is another responsibility. In addition, the B.C.S.A. is entrusted with planning such social activities as the annual talent show and spring formal.

The weight of these and other duties requires good leadership by the cabinet and equally capable support from the council. The various club presidents, class presidents, managers of Dikovics, manager of the campus store and representatives of the Minuteman and the Saga compose the council. Jointly, this body is responsible for the administration of many of the non-academic student activities.

BLOOMFIELD COLLEGE STUDENT ASSOCIATION CABINET
Nancy Smith, Secretary; Roger Bennett, Vice President; William Aierstok, President; Alfred Restaino, Treasurer.

A great deal of planning and coordination is necessary to permit the wheels of our student government to function smoothly. Yet, all of this work is accomplished so quietly that the effort put forth passes without notice or appreciation. The senior class takes recognition of the fact that both B.C.S.A. officers and council members have faithfully discharged their various duties to the student body during this academic year.

B.C.S.A. COUNCIL
First Row: B. Friedsam, M. Reinmuller, N. Smith, A. Restaino, R. Bennett, R. Snyder.
Second Row: J. Johnson, R. Walters, W. Aierstok, P. Atwood, J. Gasper, P. Commune.

First Row: Gilman Kutcher, Mary Smith, Leanne Frick, Nancy Smith, Elizabeth Atkins, Arthur McCleary. *Second Row:* Pianist, Richard Daniels, Richard Hollstein, John Ewald, Guy Cornish, Mr. Clyde Holt.

Choir

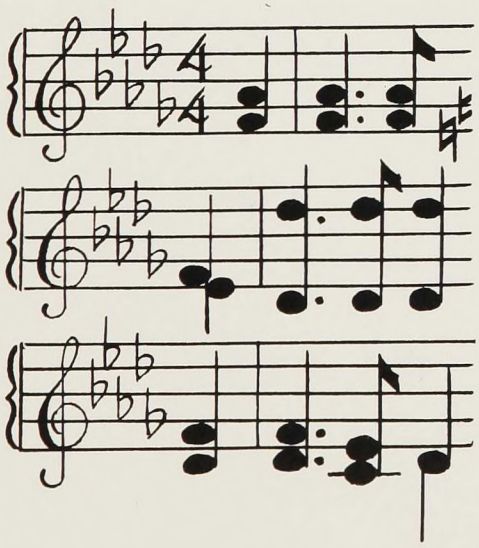

In the realm of Bloomfield College public relations, the college choir is a valuable asset. The student who wears the maroon choral robe generally combines a fine voice with personableness and an appreciation of good music. These individual attributes are smoothly blended under the direction of Mr. Clyde J. Holt. The choir has frequently sung in worship services held in neighboring churches of the college area. It is through these public appearances that the choir exerts its beneficial influence on college public relations.

There are several opportunities during the academic year in which the college is privileged to hear choral music programs. The regular Christmas and Spring concerts are specific events. Yet the choir also contributes to special functions such as convocations, dedications and graduation ceremonies. Greatful recognition is made of the important place the musical program plays at Bloomfield.

Dikovics House Student Center

Dikovics house is provided by the college as a student center where students may pass their leisure time. The house, under student management, offers a variety of opportunities for relaxation. Numbered among its assets are a snack bar, a television set, a Hi-Fi set, soda vending machine and lounging chairs.

Dikovics renders a dual service. During the noon hour it plays host to dining commuter students while in the evening resident students use its entertainment facilities. In view of this dual usage, the administrative committee is comprised of both resident and commuting students. The managers of Dikovics house are appointed annually by the B.C.S.A. This year these managerial responsibilities have been undertaken by John Polhemus, Paul Boger and Ron Snyder. Maintenance and development of the student center requires a large measure of hard work and patience on the part of the committee, yet their efforts have resulted in achieving a high degree of success.

Minuteman Staff

J. Johnson, Dr. Ritchie, R. Bennett, H. Edelenbos, T. Lawson, E. Eisenbach, J. Gasper, S. Keasel, A. Selga, P. Atwood, V. Marchioro.

The Minuteman, our college newspaper, is the herald of all the interesting and important news items which transpire on the campus of Bloomfield. Athletic events, club news, social affairs and such headline news as the proposal of new dorm facilities all receive their alloted space in the columns of this four page newspaper.

One of the chief beneficial aspects of the Minuteman is its editorial page which affords the student body ample opportunity to air its views in a constructive manner.

The staff, comprised of interested students, receives the counsel of Dr. Elizabeth Ritchie in her capacity of faculty advisor. Each year, the B.C.S.A. appoints the editor of the Minuteman. This year the post has been held by Roger Bennett, who has endeavored to maintain the high standards of the paper.

Seated: K. Nickens, L. Seigfried, R. Walters, R. Lewis. *Standing:* P. Commune, A. Restaino, J. Gasper.

Saga Staff

EDITORIAL

The concern of the Class of 1959 at the beginning of this academic year was to publish a yearbook that would reflect the aims and ideals which Bloomfield College seeks to instill within the students character.

Our task began with the choosing of a publisher. Our choice was Progress Associates, Inc. of East Paterson. After planning the layout the various staff members assumed their responsibilities. The art work of Roger Lewis has proven to be superb, while Joe Gasper's literary talent is apparent. The excellent sport section was compiled by Al Restaino with the assistance of Pete Commune and the Saga's director of photography Ken Nickens. The efforts of Dick Seigfried, assistant editor, are to be commended as he fulfilled the many obligations placed upon him.

The assuming of these responsibilities and the spirit of co-operation are the qualities which have brought about the 1959 Saga, which we trust will be a worthy contribution to our Alma Mater.

Robert T. Walters
Editor-in-Chief

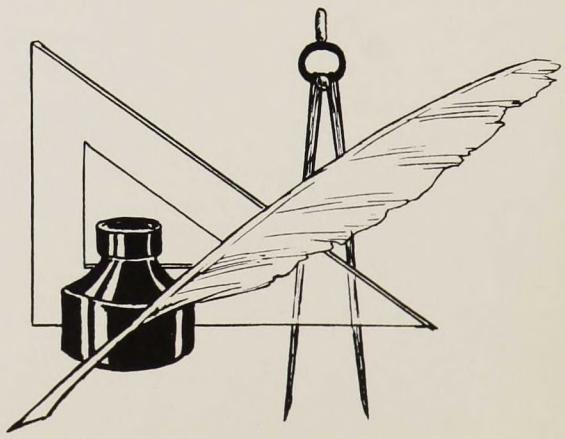

Clubs

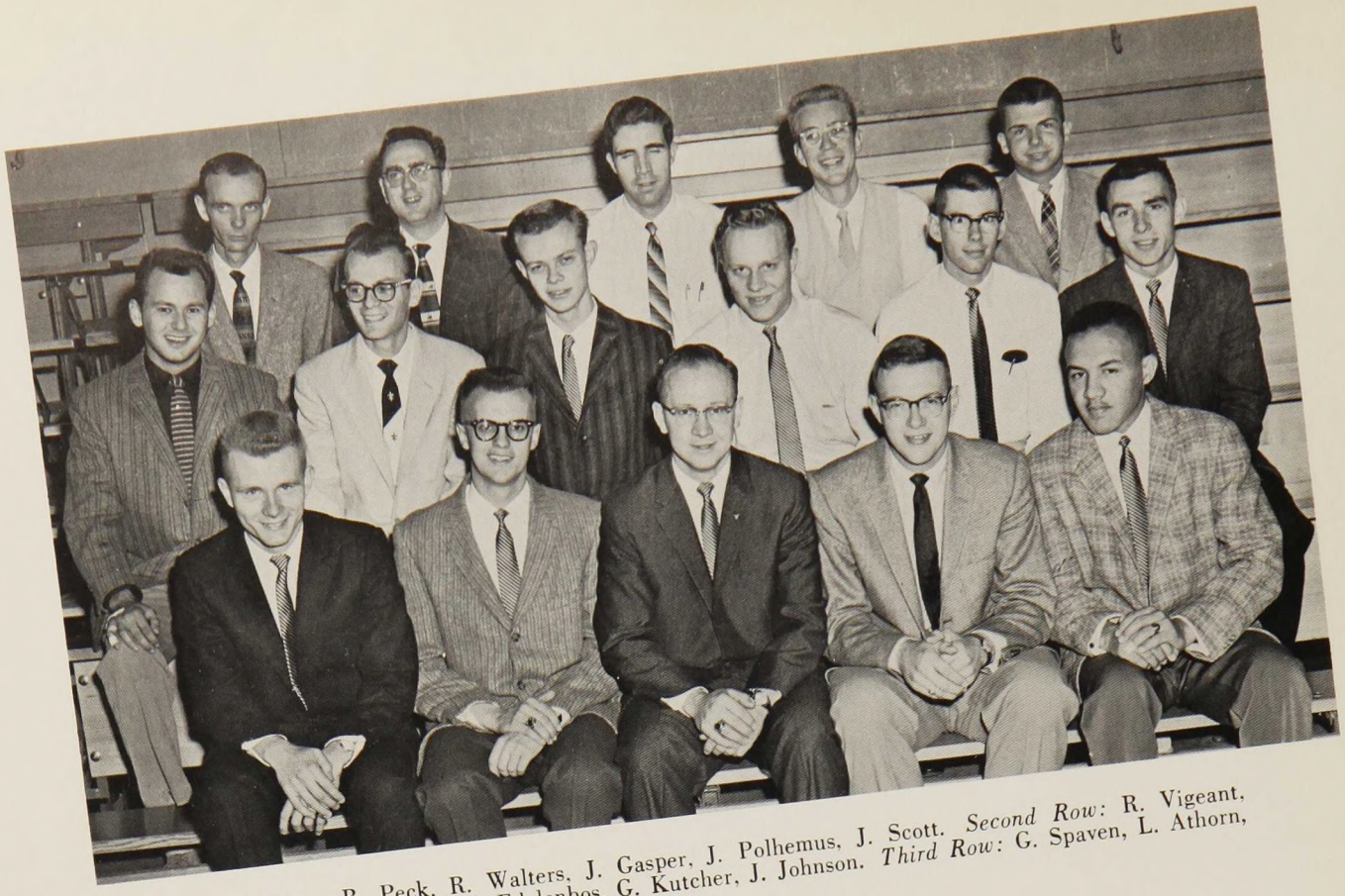

First Row: R. Peck, R. Walters, J. Gasper, J. Polhemus, J. Scott. *Second Row*: R. Vigeant, D. Bucci, R. Demarest, H. Edelenbos, G. Kutcher, J. Johnson. *Third Row*: G. Spaven, L. Athorn, R. Lewis, E. DuToit, V. Marchioro.

Adelphos

Since its founding early in 1957, the Adelphos has become a prominent fraternal-service club whose motto is "Christian friendship—brotherhood—service". It is fitting therefore that the name of the organization has been derived from the Greek word for "brother". The purpose and function of the group is threefold; the promotion of the ideals and aims of Bloomfield College, encouraging of a spirit of brotherhood and an attempt to render service to the college and student body where ever and when ever possible.

Mr. Edward F. Robinson contributes his able counsel to the group as its faculty advisor and this year Joseph Gasper has provided the important presidential leadership. During the year, the club has sponsored such special events as skating parties, and an annual October hayride. It is anticipated that an annual gift to the college will soon become a part of its growing program of service.

Recently the club has been attired in new blazers which bear an emblem similar to that shown on this page. With its new outfits, expanding program of activities, growing membership anl group spirit the Adelphos shows promise of taking an increasingly prominent place within the campus community of Bloomfield College.

First Row: F. Riccio, P. Paladino, P. Commune, A. Luongo, A. Molinaro. *Second Row:* A. Restaino, M. Angelo, D. Dolan, L. Danduone, D. Posner, A. Dyleski, W. Aierstok. *Third Row:* S. Paik, W. Zick, K. Nickens, G. Cornish, F. Malaquias, C. Garafano.

Tau Alpha Kappa

Tau Alpha Kappa is a sports-centered fraternal organization and one of the most influential clubs on campus. T.A.K. is taken from a Greek phrase meaning "builder of sports" and it is toward this area of college activity that the group directs its efforts. By sponsoring bus rides to basketball games, pep rallies, and other similar events, T.A.K. endeavors to develop in the student body a fuller appreciation of athletics and the good sportsmanship which it creates. To this end, the members have inaugurated a program of intramural sports in order that all students may participate in this phase of college activities.

Another function of the club is the annual dedication of a plaque placed in the gymnasium in honor of the most versatile player of the academic year. But perhaps the most valuable service rendered is the use of sporting events to promote a closer relationship between resident students and commuter students.

Meeting monthly to plan projects, carry on business and map out programs for the future, Tau Alpha Kappa gives evidence of continuing to fill the important role it has taken upon itself in our college community. We wish it continued success in the years ahead.

First Row: The Rev. Slater, T. Lawson, R. Wise, J. Gasper, M. Reinmuller, B. Whitehill, J. Scott.
Second Row: L. Seigfried, P. Boger, E. Eicke, P. Kantor, A. McCleary, R. Snyder, R. Walters.
Third Row: V. Marchiorio, J. Johnson, H. Edelenbos, J. Ewald.

Christian Fellowship

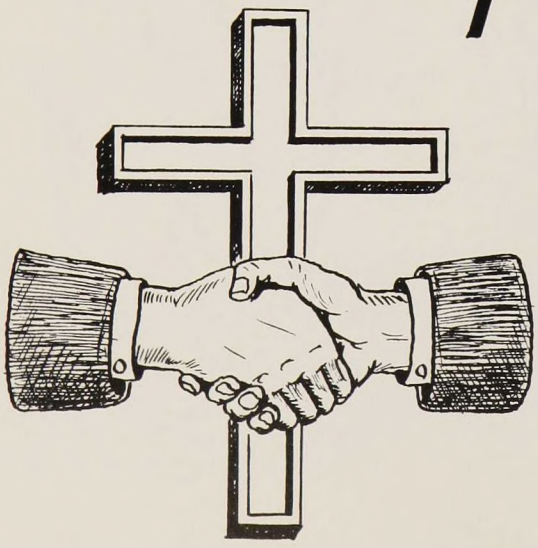

Officially chartered by the Inter-Varsity Christian Fellowship, this organization provides opportunity to meet informally for the purpose of strengthening spiritual life and Christian witness on campus. Meeting every two weeks, the club invites speakers, holds Bible discussions or occasionally is entertained at the home of a local minister. Topics pertaining to such issues as segregation, theology and our foreign and domestic missionary program are discussed and great interest is generated among those in attendance.

Christian Fellowship plays an important role for students with diversified vocational goals. Conducting worship services at the Newark Good-Will Mission is just one of the means employed to make personal faith relate to living. For this reason all students at Bloomfield are invited to become part of Christian Fellowship.

The Rev. John E. Slater serves as faculty advisor to the organization and his home has often been the site of meetings. Students who have attended have found Mr. and Mrs. Slater to be both gracious hosts and valued friends.

The Fellowship has provided an incentive to Christian witness, a deepening and strengthening of spiritual life and a fuller commitment to Christ which has proven to be a worthy contribution to campus life.

First Row: Dr. Hostetter, B. Whitehill, J. Polhemus, V. Marchioro, M. Reinmuller, J. Scott, R. Snyder, L. Seigfried. *Second Row:* R. Wise, P. Boger, E. Eicke, A. McCleary, P. Kantor, J. Johnson, J. Ewald. *Third Row:* R. Walters, J. Gasper, H. Edelenbos, T. Lawson.

Chi Rho

Students of Bloomfield College planning to enter the ministry or the field of Christian education have found that Chi Rho provides rich opportunity to gain vocational experience through the carrying out of its activities.

The purpose of this organization is to promote spiritual growth in order that its members may be drawn closer to Christ and thereby render a more perfect service in His name. Opportunity for rendering Christian service is made possible through the medium of the gospel team. After a program review with the club's advisor, Dr. Meyer M. Hostetter, these teams visit many churches within the vicinity of the college. Speakers are invited to the monthly meetings for the purpose of encouraging students in their efforts to attain greater spiritual depth. An annual candlelight communion service is another club function for the student body. The climax of the year's activities is the spring retreat, held in a nearby rural church, which affords members an occasion to pause in their busy college schedule for self-inventory, meditation and prayer.

As a Christian college, Bloomfield endeavors to foster the founding of lives upon faith in Christ and commitment to His gospel. Chi Rho gives valuable assistance in promoting this goal.

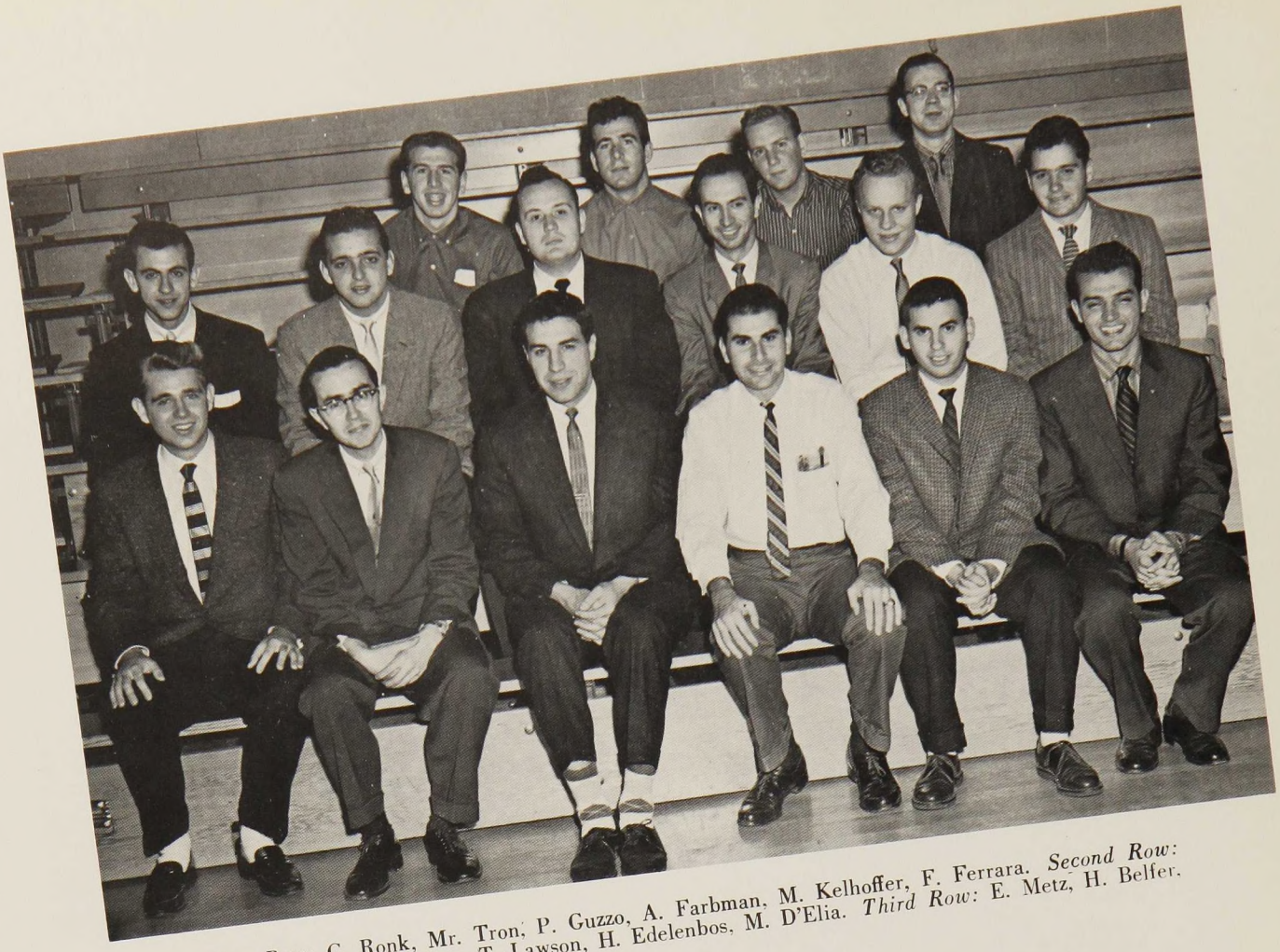

First Row: C. Ronk, Mr. Tron, P. Guzzo, A. Farbman, M. Kelhoffer, F. Ferrara. *Second Row:* J. Ferrando, J. Guglielmo, T. Lawson, H. Edelenbos, M. D'Elia. *Third Row:* E. Metz, H. Belfer, M. Rausch, R. Polenski.

International Language Club

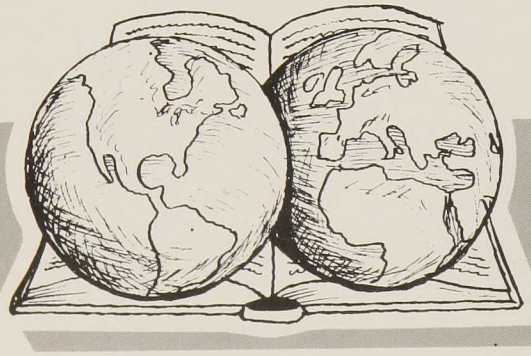

The International Language Club of Bloomfield College was started two years ago to consolide the existing language clubs on campus. Under the guidance of Mr. Aldo Tron, it has become an important aspect of the extracurricular activities of this institution. The principle aim of the club is to acquaint its members with different foreign countries and cultures. The various activities sponsored by the club have included the viewing of foreign films, eating of foods as prepared in different lands, the annual Christmas Pinata and a report on a European tour taken recently by one of our college professors. In the near future, it is the intention of the club to join the United Nations Organization for the Betterment of Foreign Relations.

Any student who wishes to join the club may do so as there is no special langauge requirement for membership. Able leadership has been provided this year by Patrick Guzzo, Frank Ferrara, Anthony Candelmo and Linsay Holdom serving respectively as president, vice president, secretary and treasurer. The club has done much to foster a better understanding of the world wide community of mankind. Truly the International Language Club is a permanent and important part of the academic life of Bloomfield College.

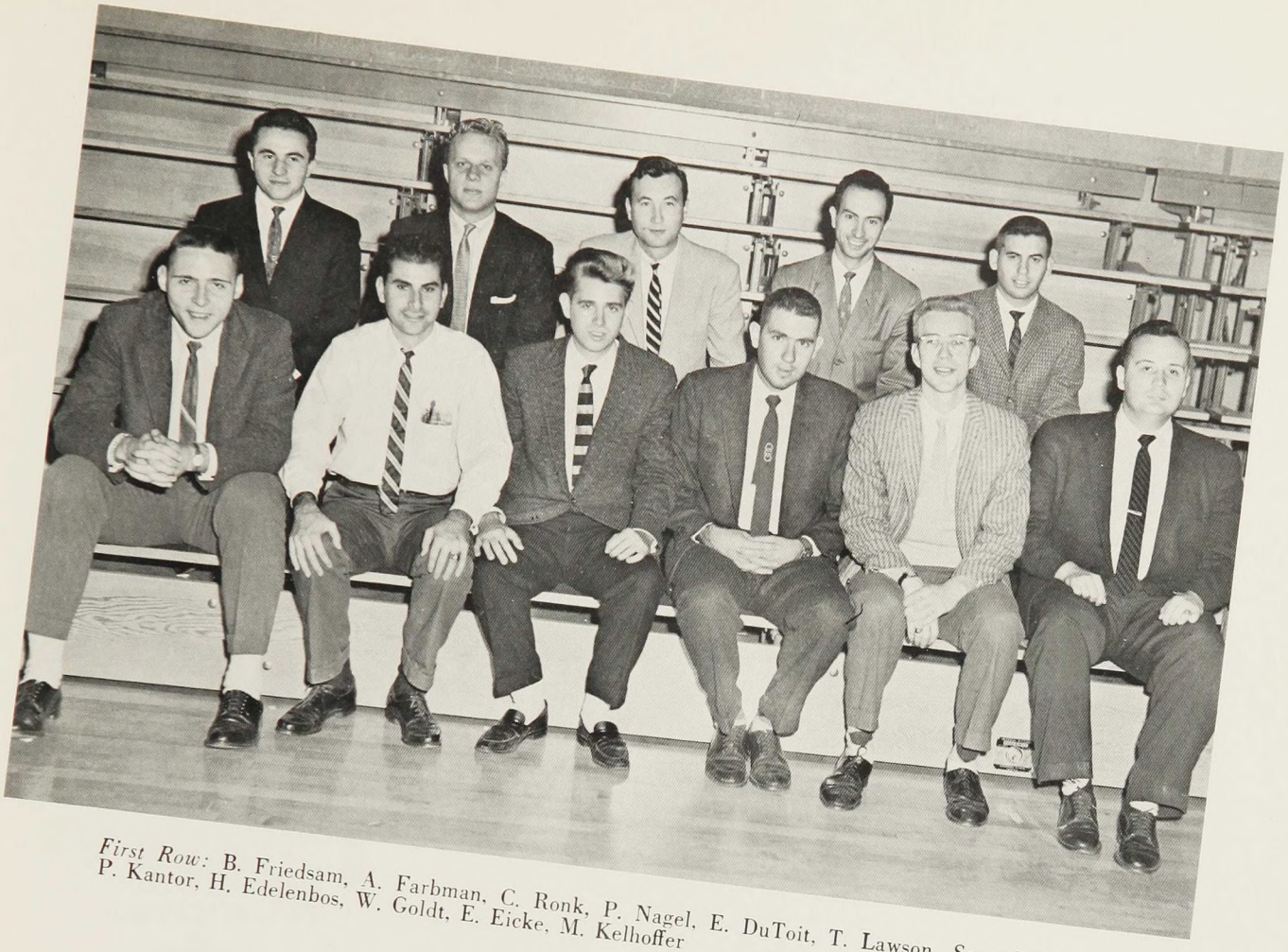

First Row: B. Friedsam, A. Farbman, C. Ronk, P. Nagel, E. DuToit, T. Lawson, *Second Row:* P. Kantor, H. Edelenbos, W. Goldt, E. Eicke, M. Kelhoffer

Chess Club

The Chess Club is the newest group to become a part of the organizations on the B.C.S.A. roster. In promoting chess as an extracurricular activity, the club attempts both to cultivate the interest of the students and to introduce them to the enjoyment which the game provides. At present it remains intramural in nature but the members have as their goal the formation of a five-board team which will represent our college in future varsity competition.

Membership is opened to all students who are interested in chess whether they are presently able to play or desire to learn. Members coach one another in study patterns and moves so that skills can be learned more quickly. Under Mr. David Kilbourn, faculty advisor to the group, the club looks forward to the establishing of a league in which other colleges would participate. Incentive will be provided in the form of a trophy to be awarded annually as recognition of championship performance.

We feel that the members of the Chess Club will do much to promote good relationships with other educational institutions and we sincerely hope that their efforts will be crowned with success in the near future.

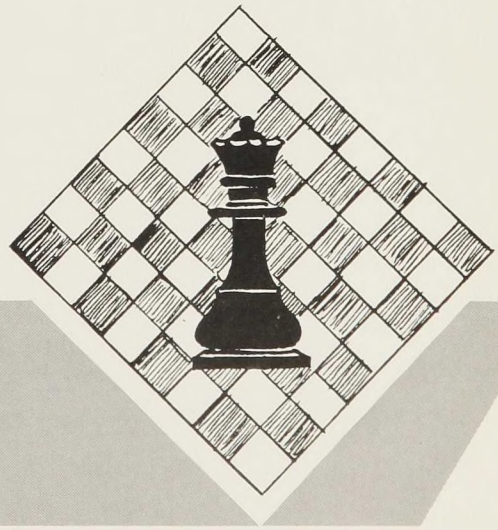

Club Officers

Adelphos

PRESIDENT • JOSEPH GASPER
VICE PRESIDENT • ROY PECK
SECRETARY • JOHN POLHEMUS
TREASURER • ROBERT WALTERS

Tau Alpha Kappa

PRESIDENT • PETER COMUNE
VICE PRESIDENT • PHILLIP PALADINO
SECRETARY • ANTHONY LUONGO
TREASURER • FREDERICK RICCIO

Christian Fellowship

PRESIDENT • THEODORE LAWSON
VICE PRESIDENT • ARTHUR McCLEARY
SECRETARY • JOAN GUTHRIE
TREASURER • VICTOR MARCHIORO

Chi Rho

MODERATOR • BARBARA WHITEHILL
MODERATOR PRO TEM • JOHN SCOTT
CHAIRMAN GOSPEL TEAM • LARUE SEIGFRIED
TREASURER • JOHN POLHEMUS

International Language Club

PRESIDENT • PATRICK GUZZO
VICE PRESIDENT • FRANK FERRARA
SECRETARY • ANTHONY CANDELMO
TREASURER • LINDSAY HOLDOM

Chess Club

PRESIDENT • PAUL NAGEL
VICE PRESIDENT • MICHAEL NAZZARO
SECRETARY • JANYCE APGAR
TREASURER • ENGENE DUTOIT

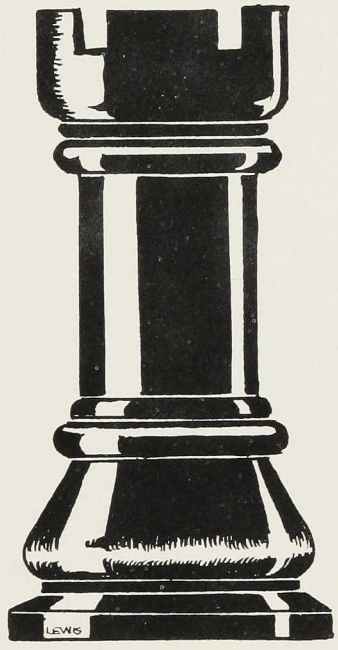

Sports

Basketball

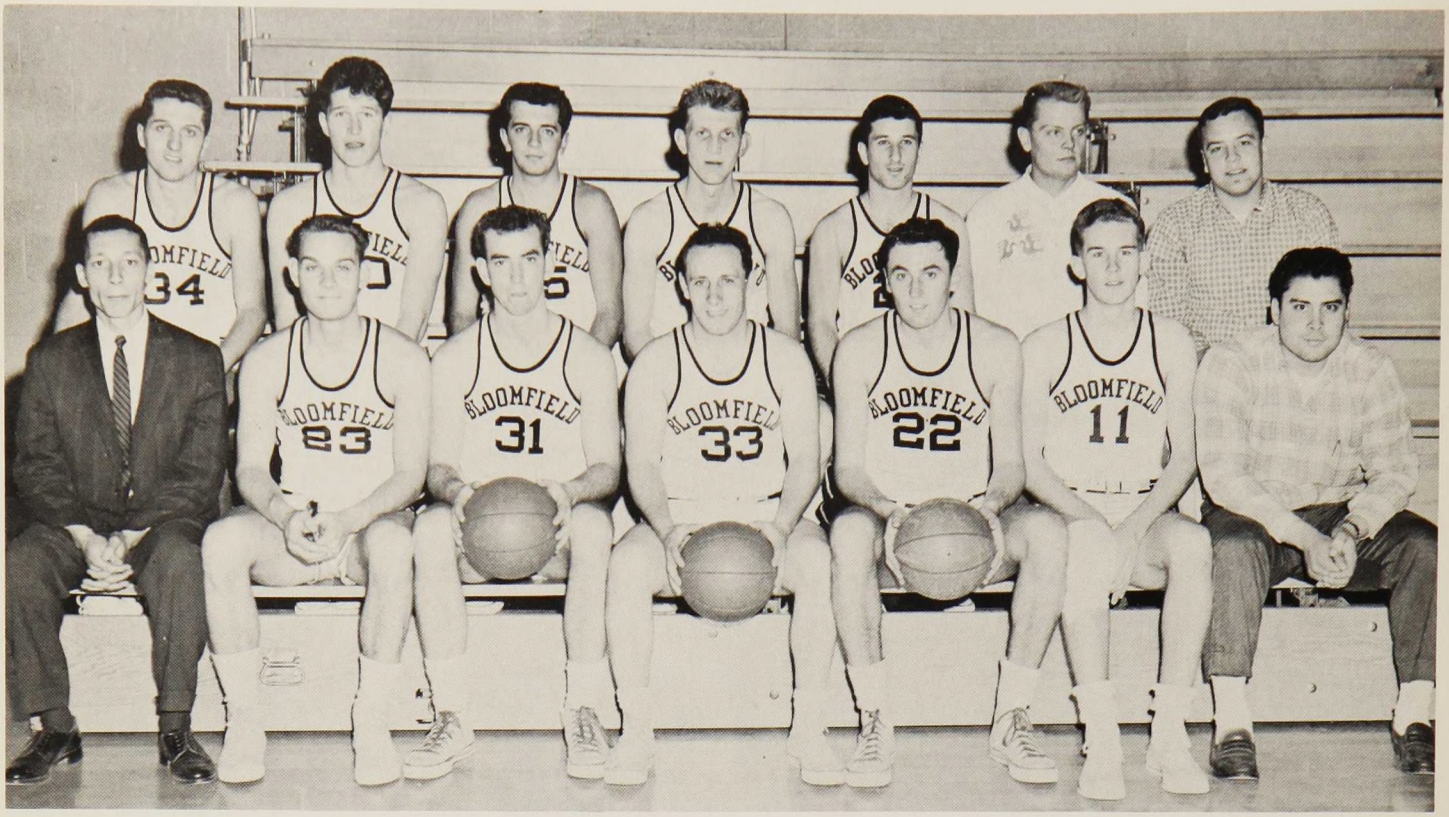

First Row: Mr. Nichols, W. Aierstok, R. Taylor, A. Restaino, G. Burman, F. Greenwood, P. Commune. *Second Row:* L. Fallone, D. Bushner, D. Pizzi, G. Easterday, D. Posner, W. Johnson, F. Malaquais.

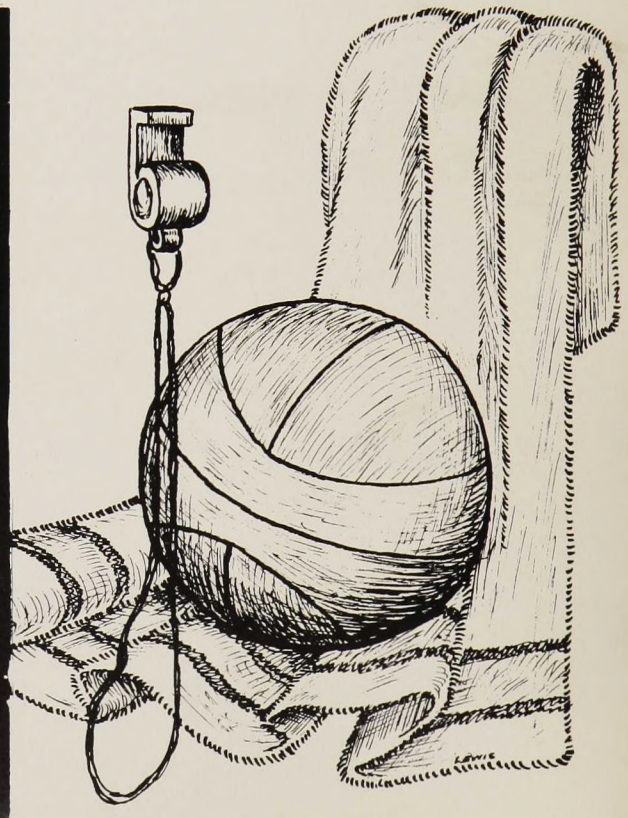

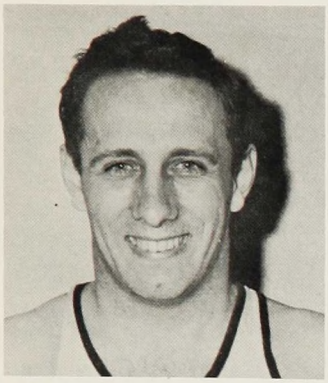

Al Restaino

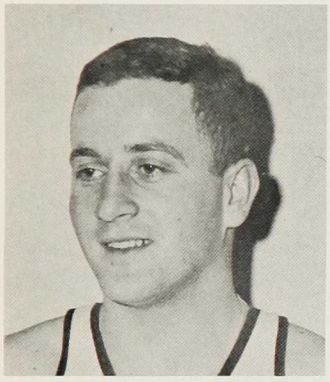

Bob Bergamesca

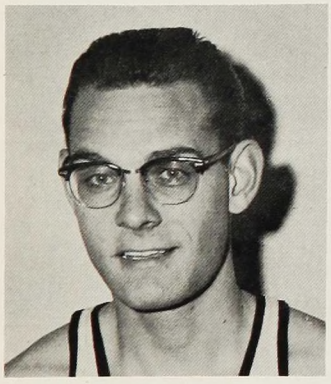

Bill Aierstok

Coach Nichols

On an average of twice a week, the gymnasium has been host to basketball — the main athletic interest of Bloomfield College. During the season there were two collegiate double-headers: Bloomfield opposing one team while Newark Rutgers provided opposition to the other. Free entry to the games stimulated student attendance and such large turnouts were regularly treated to an exciting game. This student body support is one indication of the high level of school spirit.

In spite of the season's record of ten victories and fourteen defeats, the team constantly displayed good form on the court. Without doubt, the highlight of the season was the Deacon's victory over Newark State Teachers College. Having already defeated Bloomfield earlier, Newark was the only undefeated New Jersey team at the time. Yet by the precision teamwork of the Deacons, Newark suffered its first setback.

This year the team will lose three valuable men: Bill Aierstok, who has been a great help to the team under the back boards during his four years on the team; Bob Bergamesca, whose scoring ability has been an asset for three years; and Al Restaino, another four-year man who has been team captain for the past two years.

SCHEDULE

Dec.	2	Newark Rutgers	W	60—50
	3	Lincoln U.	W	65—56
	6	Newark C. of E.	W	74—57
	8	Newark State	L	79—61
	9	Shelton College	W	99—65
	12	Paterson State	W	67—59
	16	Jersey State	L	74—61
	22	Pace College	L	74—72
Jan.	6	Paterson State	L	71—62
	7	Monmouth Coll.	L	71—61
	10	Seton Hall	L	74—57
	13	Montclair State	L	66—39
	24	L. I. Aggies	L	80—77
	27	Newark State	W	77—69
	31	Monmouth Coll.	L	72—64
Feb.	4	Post College	W	71—69
	7	New Bedford T.	L	61—59
	9	L. I. Aggies	L	64—61
	11	Jersey C. State	W	60—59
	17	Kings College	L	73—72
	18	Seton Hall	W	72—64
	21	Howard U.	L	91—65
	23	Aberdeen Ar. Cp.	W	64—55
Mar.	3	Montclair State	L	73—61

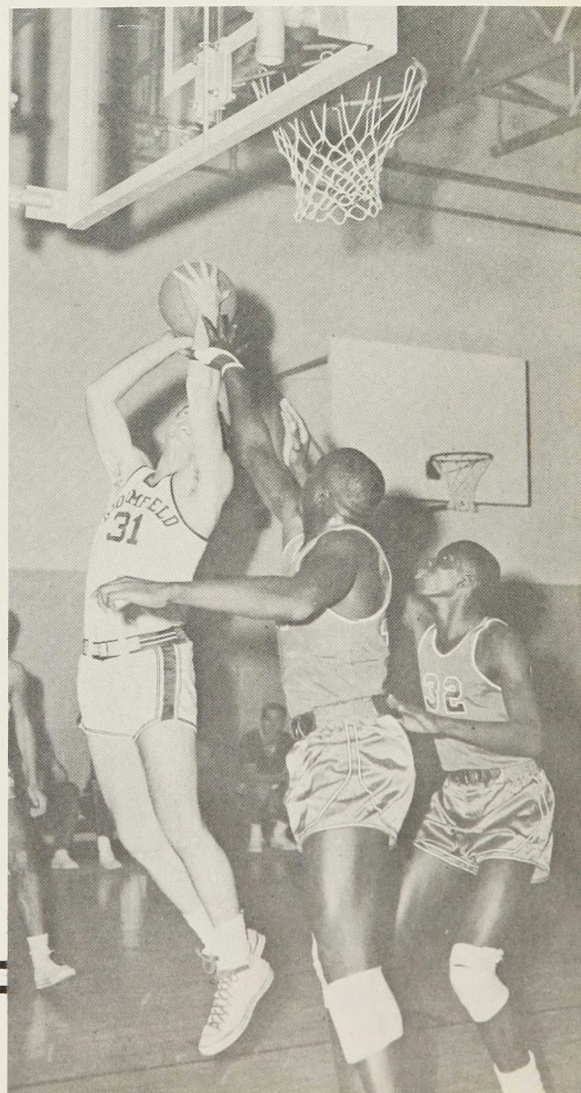

SCHEDULE

Drew University	0 - 5
Glassboro State Teachers College	1 - 4
Rider College	0 - 2
King's Point College	0 - 5
Glassboro State Teachers College	0 - 3
Paterson State Teachers College	5 - 0
Newark College of Enginering	1 - 2

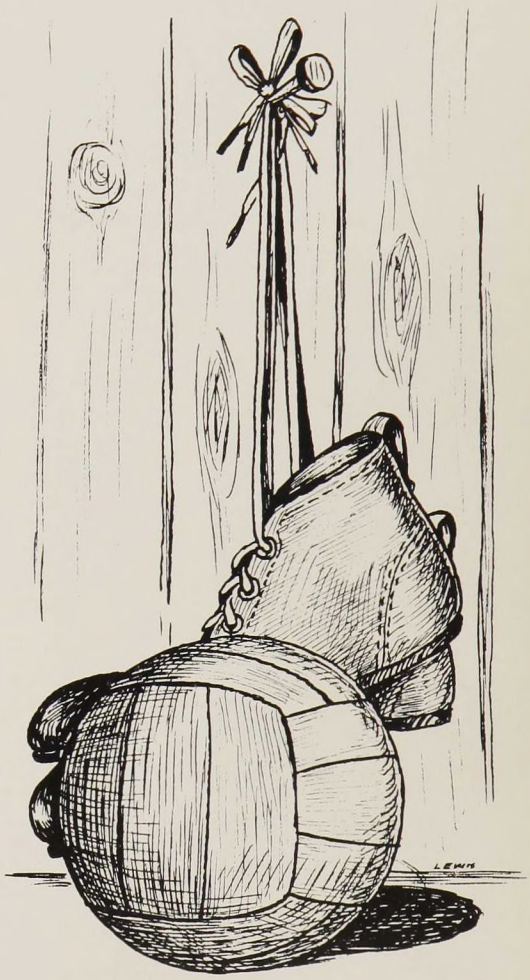

William Schmid

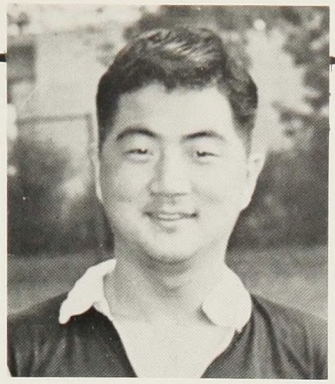

Soonik Paik

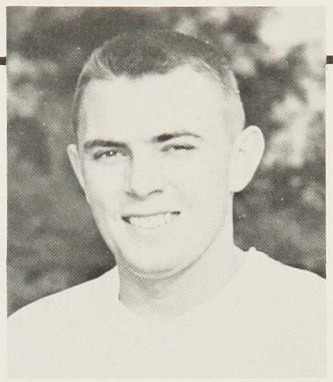

William Zick

The success of a collegiate team should be measured by its ability to encourage sportsman-like conduct in its players. The Deacon "Booters" won only one game in seven starts but their spirited play made the scoring close.

Three seniors were outstanding this year. Soonik Paik, as center forward, baffled the opposition many times. William Schmid, at right wing, set up several key plays and Bill Zick's alertness as fullback saved many goals.

The Deacon's one victory was against Paterson State. Frank Malaquais scored three goals with Soonik Paik and Joe Grimaldi, each contributing one goal.

The entire team played a fine game and they, as well as Coach Nichols, were congratulated for their fine display of team work.

First Row: A. Dyleski, W. Dehavelan, S. Paik, W. Schmid, W. Zick, P. Cardel, S. Keasel. *Second Row:* W. Johnson, J. Grimaldi, F. Malaquais, J. Maczko, G. Easterday, P. Atwood, P. Nagel, T. Lawson, F. Schawo, Mr. Nichols.

Soccer

SCHEDULE

April	4	Post College
	10	Montclair State
	14	Newark Rutgers
	17	Montclair State
	20	Drew University
	23	Rider College
May	2	Seton Hall
	6	Monmouth College
	8	Newark State
	11	Paterson State
	13	King's College
	16	Newark C. of E.
	18	Newark State
	20	Glassboro State

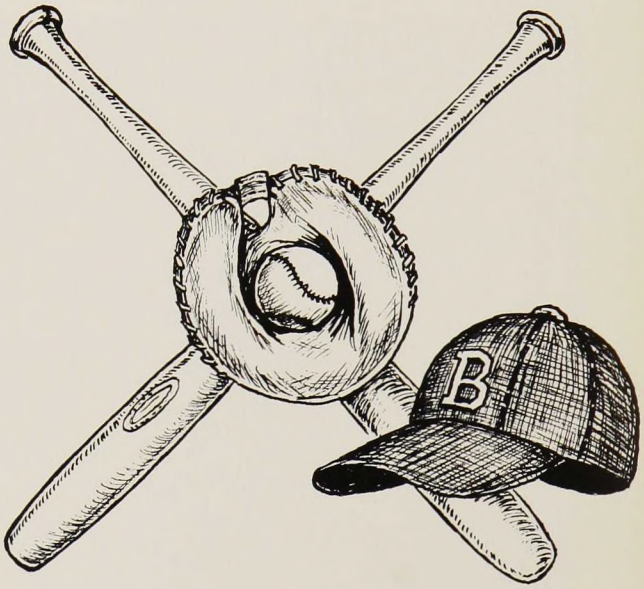

Coach Nichols

Baseball

Baseball is one of the three major sports in which Bloomfield College participates. Mr. Nichols coaches the team which has yearly shown improvement both in coordination and in number of games won. At the end of last spring's season, the record showed seven wins and ten losses. This year the outlook for the 1959 season seems bright and encouraging. With the experience of last season and the continued guidance of Coach Nichols, this year's squad should prove to be a winning combination.

As another step in the growth of our sports program, the Maroon and Gold will schedule its baseball games under the newly formed Mid Atlantic League. Others participating with Bloomfield in this new organization will be Kings College, Sheldon College and Post College, all of New York, and New Jersey representation will be rounded out by Monmouth College.

The five seniors shown on this page, along with their teammates, will make every effort to turn 1959 into a banner year for the baseball team. Prediction: good sportsmanship, school spirit and teamwork will add up to success.

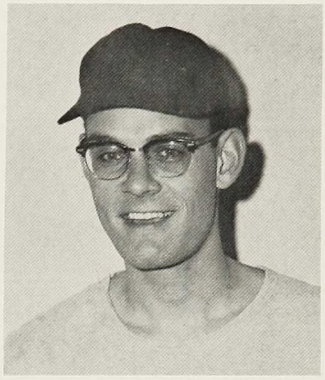

Bill Aierstok

Al Restaino

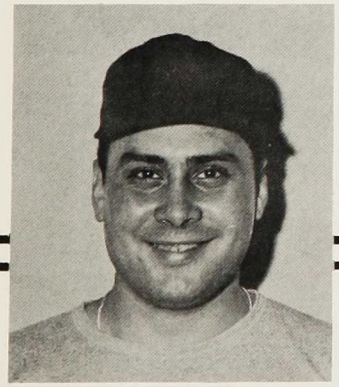

Pete Comune

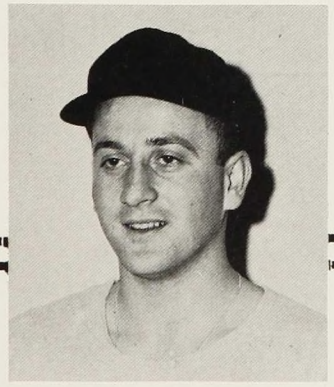

Bob Bergamesca

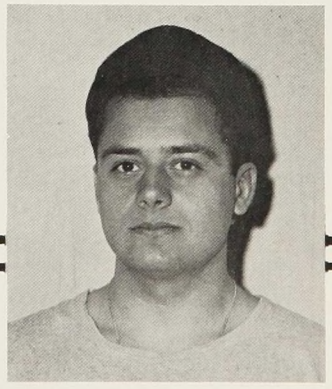

Tony Luongo

Golf

Warren Johnson, William Zick, Frederick Riccio, Clifford Jacoby, Charles Myers.

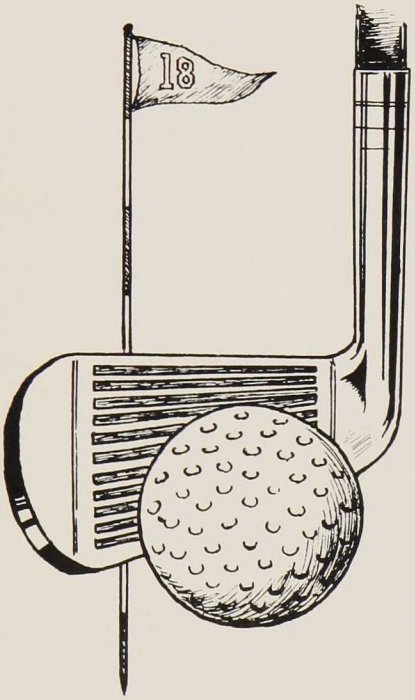

The Golf Team, now a permanent fixture at Bloomfield College, looks forward to another successful season. Last year, while only in its second year of activity, the team found themselves the proud holders of third place in the "Intercollegiate Tourney". This represents a real achievement when a comparison is made with the enrollment at some of the larger colleges.

Warren Johnson was the standout player but he received valuable support from his ever-improving teammates.

The team will meet competition from Rutgers, Newark College of Engineering, Seton Hall, Montclair State College and Kings Point. It will also participate in the "Intercollegiate Tourney" and all in all should have an exciting year.

A. August Lanna, II
Coach.

Mr. Lanna.

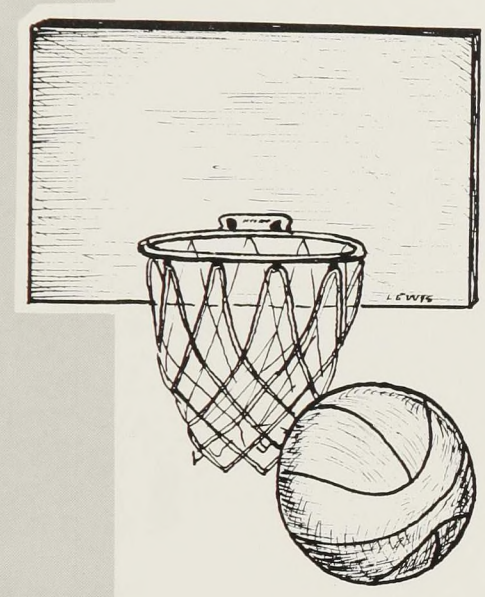

The 1958-1959 intramural program was a successful one. In December the basketball schedule began and, after a lively season, came to an end in February. Participating were the Vikings, the Blackhawks, the Cheetahs, the Playboys and two Tau Alpha Kappa teams.

In all, about one hundred players took part in the intramural program. When the season's schedule was completed, Tau Alpha Kappa held the championship spot and the Vikings were in the runner-up position.

Among the top players in the league were representatives from all the teams. Pete Comune, Phil Paladino, Warren Johnson and Tony Molinaro were the key men for Tau Alpha Kappa. The Blackhawks were led by their top men, Al Dyleski and Gus Karolis. Ben Manginelli, who captained the Vikings, was their key man while Dave Arbruster, Ralph Russomano and Frank Greenwood were the Cheetah's "triple threat" to the opposing teams.

These are only a few of the players who contributed their time and interest during the season to help make the intramural program a success this year.

Intramurals

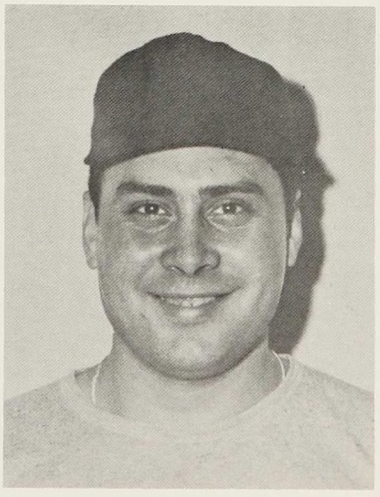

Athletic Chairman

Peter Comune

Sherry Smith, Jill McNeil, Nancy Smith, Mary Smith, Leanne Frick.

Cheeleaders

The word "new" could be used to describe the 1958-1959 Cheerleading Squad. There were new, smartly tailored uniforms, several new cheers and of course some new faces which were added to the squad. Organized tryouts were held this season and the girls who became a part of the group were chosen for their appearance, rhythm and pep.

The girls organized themselves under the leadership of Nancy Smith, who served as their captain, and Leanne Frick, who held the post of co-captain. The other members of the squad were Mary Smith, Jill McNeil and Sherry Smith. In the middle of the season, Sherry Smith had to give up her position because of a back injury. The rest of the girls were sorry to lose her but they carried on in fine style.

All of the squad members gave freely of their time and energy this year to practice the numerous routines and cheers. Their skill was demonstrated at both the games and pep rallies, where they contributed greatly to team morale. A vote of thanks goes to the Cheerleaders for their hearty support of the team at all college sport events.

Activities

Shown above is the new library, completed in 1957. It is proving to be a real asset to the continued growth of the college. At the left is venerable old Knox Hall, housing both administrative offices and several classrooms.

College Buildings

At right: Oakland Hall, housing the offices of the division of administrative studies. Below: Richards Hall, containing both classroom and office facilities.

SEIBERT HALL

Swing and sway

"So I says to him . . ."

Hunt n' peck

"Mr. Price 'tagged' you too, huh?"

Christmas Formal

Campus Life

Time out for a "coffee break"

The Evaluation Team of the Middle Atlantic Association of Colleges and Secondary Schools

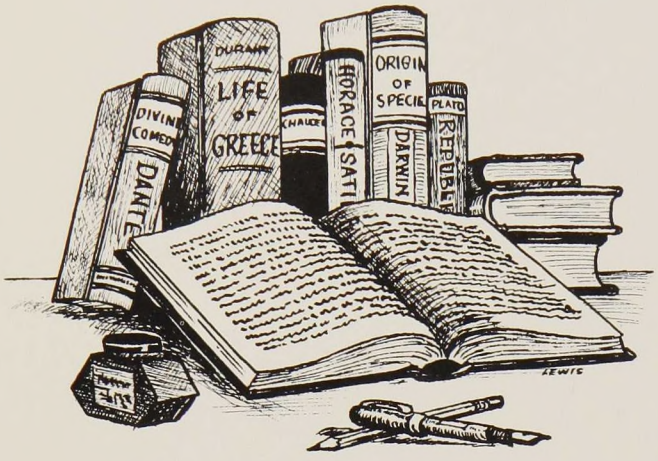

February 15, 1959, marked what was perhaps the most important event of the academic year at Bloomfield College. On this date, our college became host to ten visitors, each representing a different institution of higher education within the New York, New Jersey and Pennsylvania region. This was the Evaluation Team of the Middle Atlantic Association of Colleges and Secondary Schools. From Sunday, February 15th, through Wednesday, February 18th, this group invested its time and effort in conducting a complete and systematic study of the institution. Every aspect of our program was involved in this survey, including such areas as scholastic standards, physical facilities and administrative procedures.

The importance of the job which was performed on our campus is indicated by the list of prominent personages who formed the membership of the Evaluation Team. Bloomfield College awaits the official report of this visitation in the confident expectation that it will reflect the high standards which both students and faculty have worked to attain.

MEMBERS OF THE EVALUATION TEAM

* President Raymond S. Haupert, Moravian College, Bethlehem, Pennsylvania (Chairman of the Team)
* Dean Frederick M. Binder, Thiel College, Greenville, Pennsylvania
* Ross Ellis, Business Manager, Westminster College, New Wilmington, Pennsylvania
* Miss Helen Funk, Associate Professor of Biological Sciences, Goucher College, Towson, Baltimore 4, Maryland
* The Rev. James B. Horrigan, S.J., Director of Libraries, Chairman of the Faculty of Government, Georgetown University, Washington, D. C.
* The Rev. Huch Baillie McLean, Dean and Professor of Old Testament, New Brunswick Theological Seminary, New Brunswick, New Jersey
* President Dale H. More, Cedar Crest College, Allentown, Pennsylvania
* The Rev. Carl H. Morgan, Dean and Professor of New Testament, Eastern Baptist Theological Seminary, Philadelphia, Pennsylvania
* Mr. Guy Farrell, New Jersey State Education Department
* Dean Elford C. Morgan, Converse College, Spartanburg, South Carolina

"Odds N' Ends"

M-m-m-m-m boy!!!

A variety show with REAL variety.

"Well, the parking lot was full so . . ."

Admiral Dewey rides again.

A gatherin' o' the clan McBloomfield

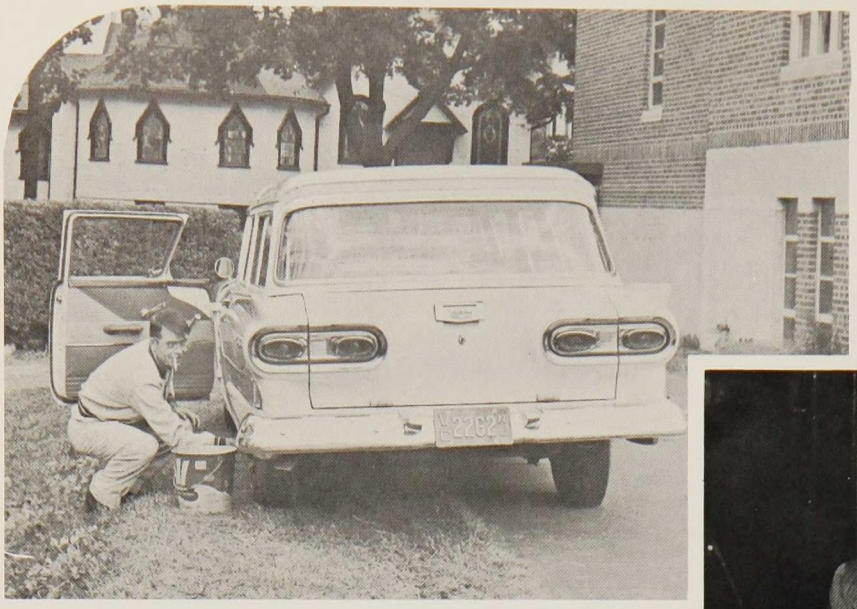

And then there was a guy who thought Manuel Labor was a Mexican, until . . .

Natives in the blackboard jungle.

"That excuse sounds pretty fishy to me, young fella."

You name it and you can have it.

Punch bowl pleasantries.

— Boosters —

Mr. & Mrs. Frank Engle
Earl E. Eisenbach
Columbia Cleaners
Barbara & Chuck
Mr. & Mrs. Arthur James
Arthur James Jr.
Mr. & Mrs. George Booker and family
Mano Rausch and Allan Grossman
Jilll McNeil
Joan & Alan
A Friend
Cossiette Conley
Alfred Veloso
The Trading Post
Violet & Joe
Meg Ford
Ted Lawson
Mary Lou Hayden
David Kilbourn
The Rev. Mr. John E. Slater Sr.
Terry and Sherry Apgar
Dr. Harvey R. Harris
Mrs. Florence Manni
Nancy L. Smith
Robert Zabriskie
Ed & Jean
Mrs. George Catlin
Mr. Aldo Tron
Thomas S. Adubato
Mrs. Jessie Bitter
Mrs. C. Heath Bodden
Ruby R. Howard
Miss Joan M. Williams
Abe & Sylvia Gross
Angela Bobyack
Alma Bobyack
The Rev. Dr. Lester H. Clee
Mr. Edward F. Robinson
A Friend
Arnold's Pharmacy
French Delicatessen
Mr. & Mrs. Frank A. D'Aloia
Dikovic'c House
Mr. & Mrs. H. R. Lewis
Mr. & Mrs. Richard L. Seigfried
Mrs. Christina DeMaio
Mrs. Cecile B. Walters
Mr. & Mrs. Comune
Mrs. Anna Champagne
Misses Blanche & Corinne Marcotte
Miss Madeline Rich
Mr. & Mrs. Earl E. Sewell
Mr. & Mrs. Norman E. J. Champagne
Mrs. Paul G. Hollstein
Mrs. Alfred P. Hollstein
Mrs. Katherine Engle
Mr. & Mrs. Otto Bofinger
Mr. & Mrs. Arther Clark
Mr. & Mrs. Richard Woodruffs
Barton Ryan
Mareta Miri Rei
Frank P. DiSessa
Arthur Bettelli
Paula Loeb
Spiro Psimopoulos
Dr. J. Elizabeth Ritchie
The Rev. Dr. & Mrs. George G. Horn
George McClellan
Miss Houseman
Frederick H. Speets
Miss Andrea & Master Richard Held
Paul E. Nagel
Robert L. VanValer
Walter Goldt
Jim & Leanne
Mr. & Mrs. Sheldon J. Dubow
Janyce & Roy
Nancy & Bill
BOCOVOGO
Bruce Friedsam
Phyllis Wright
Mr. & Mrs. Harvey LaKind
Mr. Anthony Malec
Dr. George E. Jones Jr.
James Kelt
Stanley N. Martin
Carol Snyder
George D. Spaven
The Rev. Dr. & Mrs. Andrew E. Newcomer

Compliments of

YEAST PRODUCTS INC.

455 FIFTH AVENUE
PATERSON, NEW JERSEY

COMPLIMENTS OF

BLOOMFIELD SAVINGS BANK

11 BROAD STREET 1260 BROAD STREET

BLOOMFIELD, NEW JERSEY

Member Federal Deposit Insurance Corp.

GALLOWAY'S

CENTER JEWELERS

- WATCH REPAIRS
- JEWELRY
- DIAMONDS
- APPLIANCES

— Custom Made Crystal —

68 WASHINGTON STREET
BLOOMFIELD, NEW JERSEY

PIlgrim 3-3536

BURGESS

CHEMIST

56 Broad Street
Bloomfield, N. J.

Remember

FORMAL WEAR

for all occasions

TO HIRE

at

STARLIGHT

78 Washington Street
Bloomfield, N. J.

PIlgrim 3-7566

of Bloomfield College

— Patrons —

Mr. & Mrs. Lawrence Athorn & Son
Mr. & Mrs. Henry Ackermann
Roger W. Bennett
Charles Barber Shop
Chi Rho
Christian Fellowship
Miss Lynn Ehrhardt
Fischer's Mens Shop
A. August Lanna II
Leonard's Barber Shop
Marrs Jewelers
Mr. & Mrs. George W. Martin, Jr.
Mr. & Mrs. Robert Nickens
Mr. & Mrs. Gordon Price
The Sophomores Class
Tibby's
Mr. & Mrs. Conrad Vigeant
Dr. Harvey S. Halper
The Rev. & Mrs. Theodore A. Rath

— Contributors —

TAU ALPHA KAPPA

RICCIO'S FOOD MARKETS
14 TWELFTH AVENUE
180 TWELFTH AVENUE
NEWARK, N. J.

The JUNIOR CLASS
OF
BLOOMFIELD COLLEGE

Eriksen's Diner
BLOOMFIELD CENTER

KOHUT SHEET METAL CO., INC.
191 Hamilton Street
New Brunswick, N. J.

FIRST
SAVINGS
and
LOAN
ASSOCIATION
of
BLOOMFIELD

36 BROAD STREET
BLOOMFIELD, N. J.

Seim's
Confectionery

24 Broad Street Bloomfield, N. J.

CHRIS PARILLO

Clothes For The Gentleman

PIlgrim 3-8080

43 Broad Street
Bloomfield, N. J.

Bishop
FLORIST

194 Broad Street
Bloomfield, N. J.

From Graduation Rings to Engagement Rings

Compliments of

HART JEWELRY CO.

To The Class of 1959

9 FRANKLIN STREET
NEWARK, N. J.
MA. 2-6405

EAST ORANGE STORING GOOD CO.

"We Outfit Bloomfield College Athletic Teams"

407 Main Street
East Orange, N. J. ORange 4-1115

Compliments of

PEARSALL
STUDIOS

— *Photographers* —

125 ROSEVILLE AVENUE
NEWARK, N. J.
HU. 4-2847

— Autographs —

PA
PROGRESS
ASSOCIATES
PATERSON N. J.
KINGSKRAFT